1957

PIERIAN

Gc
977.202
R41RHB
1957

M. L.

INDIANA COLLECTION

GEN

ALLEN COUNTY PUBLIC LIBRARY
3 1833 02519 5501

Gc 977.202 R41rhe 1957
Richmond High School
(Richmond, Ind. : 1940).
Pierian

This book belongs to

Eva Bass

Bought of Bell Press - 1957 -

ECHOES from the TOWER

Allen County Public Library
900 Webster Street
PO Box 2270
Fort Wayne, IN 46801-2270

Our tower is the symbol of Richmond High School. It is an ever-present reminder of the high goals we must strive for as we leave its shadow and start out alone.

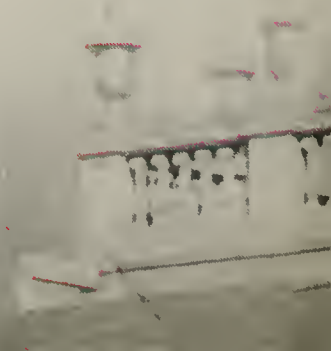

2016994

TABLE OF CONTENTS

Opening Section 2
School Life 16
Sports 58
Personalities 78
Index 120

Noise . . . from the

The tinkle of nickles and dimes for that crosstown ride . . .

At the sound of the alarm clock, R.H.S. students begin their busy, noisy day. Coming from all parts of town we arrive by foot, bus, and hot rod. After a few quick trips around the boulevard, we enter and made a mad dash to our lockers, toss off our coats, yank out our books, and slam the quivering doors.

Then we're off to Social Hall where tales of last night's dates and future parties electrify the air. Our Social Hall, centrally located, is the focal point of the friendly atmosphere that typifies R.H.S.

Time, tide, and the bell wait for no man. For those latecomers, whatever the reason—there is the trip to the Deans' offices and the infrequent joy of waltzing into class with an "A" excuse.

Mary Farlow, Rose Chappell, Shirley Lipscomb, Pat McConaha, Miss Erdahl.

Moment the Day Begins

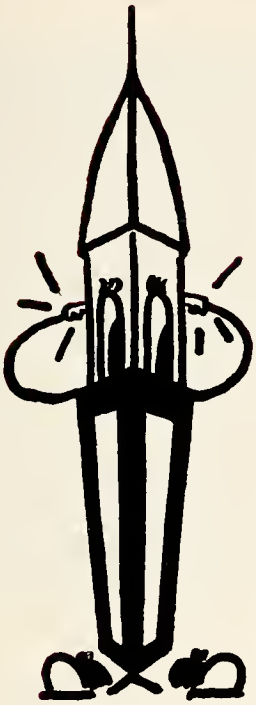

David Fox, Joyce Zimmer, Lydia Hopkins, Bob Ware, Pat Backmeyer.

Social Hall—the center of R.H.S. activity between classes.

As We Arrive and Shag to

Serene and silent in the lull before a storm.

Our library, where wheels turn and pencils race.

Betty Mullen, Mrs. Thomas.

Class

Our latest—French class.

Morton Hall, the main building on our campus, houses most of the classrooms, cafeteria and library.

Our library contains about 10,000 books and carries approximately 50 current magazines. It provides a quiet place for study and relaxation. Our head librarian, Miss King, and her assistant, Mr. Simmons, along with the student librarians, are ready to help us find our material.

Mrs. Ruth Thomas, the school nurse, is on hand at scheduled hours to care for all our aches and pains.

This year, at the request of the students, French is being taught by Miss Grothaus.

The business classes are busy producing future secretaries and bookkeepers, and our English classes are paving the way for college work and public speaking.

Bill Donaldson expounding in speech class.

Our future secretaries creating a bedlam of efficiency.

The Rattle

Mary Ester Wynegar, Mary Rose Pappano, Joan Rhymer, Carol Cole.

Bill Pardieck, Don Sturgis, Bob Bullock, David Killen.

The "chomping" of food, the tinkle of glass is all a part of fourth hour.

# of Dishes, Buzz of a Saw

The operation of business machines is another skill learned by our commercial students in Office Practice class. R.H.S. commercial graduates are prepared to work in most office jobs.

One of the more varied subjects at our school is boy's cooking. In room 304 the kettles steam and dishes rattle during third and fourth hour as the guys don their aprons and man the kitchen.

Our cafeteria was brightened up considerably by the new curtains. Although it is sometimes crowded, our cafeteria provides a pleasant place to eat and visit.

Miss Stinson and Mr. Sponsler take their lives into their own hands every day as they teach R.H.S. students to drive. It's really not quite that bad, for a dual-controlled car is loaned to us by a local dealer.

Our vocational curriculum includes such courses as wood shop, mechanical drawing, printing, auto mechanics, welding, machine shop, and vocational drafting. In these classes, our boys acquire skills for their future livelihood.

Auto Mechanics class shown hard at work

Miss Stinson, Jim Sawyer, Jim Zeiler.

Our beautiful fine arts building.

Mr. Harshman answering one of the many questions at open house.

Eager council members pass out pamphlets.

The Sounds at Open House

Our Student Council conducted the annual Open House on November 15th. We proudly and sometimes reluctantly introduced our parents and teachers, and they "beat around the bush" concerning our schoolwork. A planned program for interested parents was put on in McGuire Hall, and the film, "Chalk Dust," was shown.

Our Tac Club at YWCA is in its second successful year. It is the largest teen center in the United States, having over 700 members. The Tac Club is governed by a student Tac Council and is managed by them. It provides a check room, coat room, snack bar, and one large all-purpose room used for dancing, ping-pong and television. The Tac Club is a student center after the games and on away-game nights. It is something to be proud of, for it is our club, run by us and for us.

A group of students taking a break at the afternoon drop-in.

A Favorite Corner at Tac Club.

Hub-Bub at the Tac Club

Virginia Zuttemeister models at the Big and Little Sister Tea.

Along with the

The Y-Teen social season got off to a big start at the annual Big and Little Sister Tea. RHS girls modeled fashions from a local store, and Pat Ahl acted as mistress of ceremonies.

Many RHS students took part in the Sesqui-Centennial pageant last summer. It was a thrilling experience to be a part of the mammoth "Land of Promise."

The Football Frolic, sponsored by Block R, opened the social season of the school year. Informally dressed, RHS guys and gals danced to recordings and climaxed the evening by crowning Jerry Turner as King.

Jerry Schuerman, John Parshall, Bruce Reynolds, Bob Teegarden, and Janet Petry jam it up before the Sesqui-Centennial Pageant.

The highlight of the Block R dance was the crowning of King Jerry Turner.

the Rush of Parties and Games,

Mr. Stafford, Dick Rees, and Gerald Lundy at the concession stand.

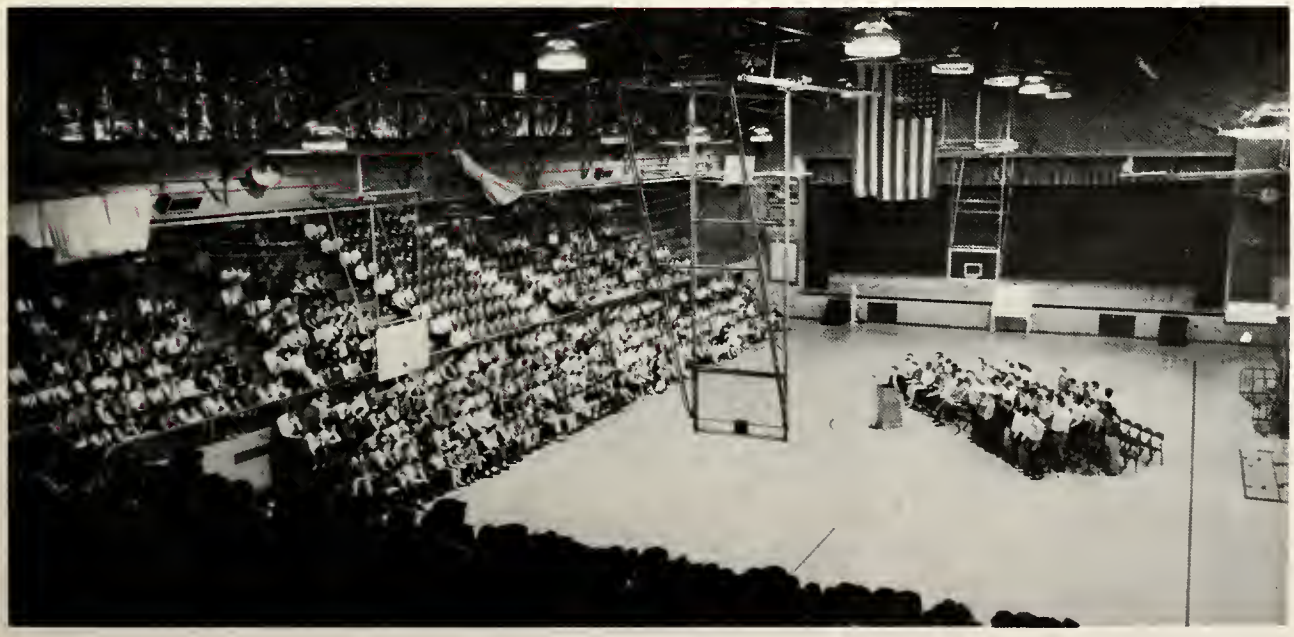

Our opening basketball and wrestling assembly.

From old jalopies to '57 models—these are our rods.

Brenda Beach, Janet Foust, Karen Hein, Susie Hodgin, Sue Adams, Sharon Holthouse, Maryann Bell, Martha DeBolt, Judy Ake, Sharon Beitt.

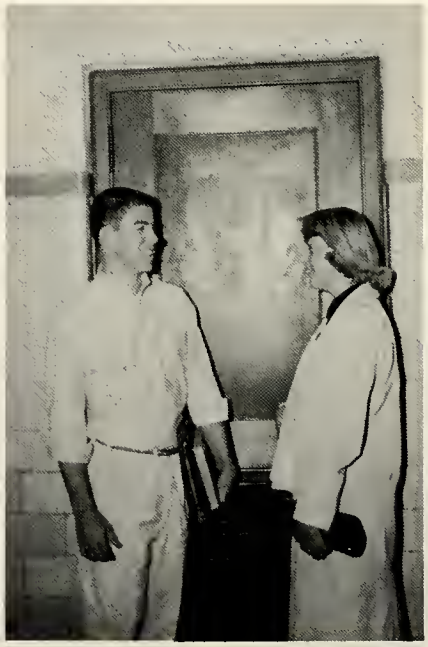

Ted Clements and Suzanne Weber show off their senior cords.

Resound from R. H. S. as Our

Jerry McCarty, Jerry Dils, Jerry Turner, and George Mendenhall looking over some historical documents of our Freedom Shrine.

Bonnie Anderson and Jerry Dils sport typical R.H.S. fashions.

This is the site of our basketball games, final graduation exercises, and many more school and community affairs—Civic Hall.

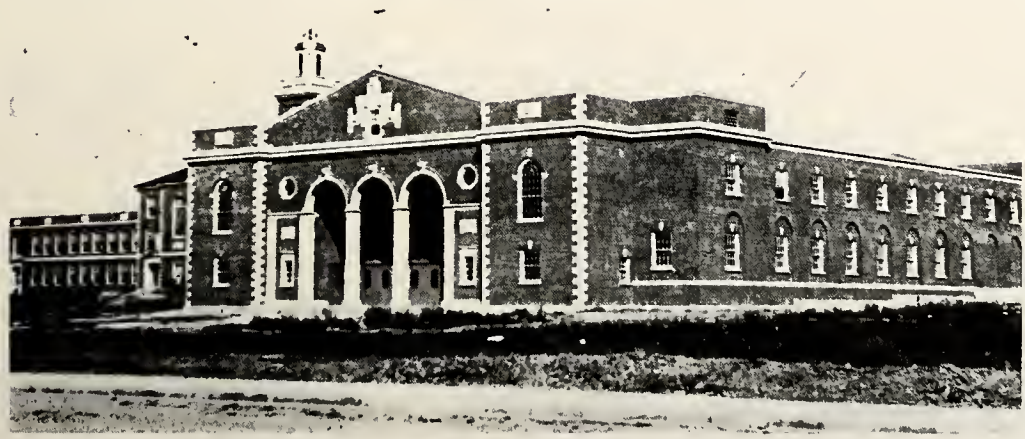

Echoes from the Tower

Hawaiian
Paradise

SCHOOL LIFE

To the noise of rock and roll or the sway of waltzes, we danced at the TAC Club or on the ballroom floor. We'll always remember that first Junior Prom as we listened and danced to the dreamy music of a top band. Those after-the-game hops and sleepless slumber parties with pizza and potato chips really were tops in our busy schedules.

A lot of fun was crammed into a short time and little space as we rode the crowded, noisy, happy buses to out-of-town games and student conventions. Mardi Gras, Senior plays, and our variety show, "Footlights of '57" gave the many who worked on them, satisfaction and pleasure.

Mr. Donald C. Manlove, cheerful and helpful, is our very capable principal. Being leader of a large high school is not an easy job. He has handled ably many situations, such as a window-breaking deer, a flooded cafeteria, and three floors of active "students," over 1500 in number.

He obtained his B.S. and M.S. degrees at Purdue University and also attended Ball State and Indiana University.

From his "Good Morning" to "That Is All," we are proud to have Mr. Manlove as our principal.

Our Able Leaders Keep . . .

Mr. Charles R. McConnell is vice-principal and director of athletics. Taking over the job of athletic director requires much skill, but Mr. McConnell, in his two years here, has handled it with efficiency and ease.

He earned his A.B. degree at Oakland City College, his A.M. at Columbia University, and he has attended Purdue and a YMCA College at Springfield, Massachusetts.

Our two busy Deans are Miss Gladys B. Erdahl and Mr. Richard C. Coons. Miss Erdahl, Dean of Girls, holds the degrees of A.B. from Concordia College and A.M. from Columbia University. Mr. Coons, Dean of Boys, has an A.B. from Earlham College and an M.A. from Indiana University.

. . . the School Rolling on.

We depend a lot on these office ladies—Mrs. Myron Davenport, Mrs. A. O. Vioni, and Mrs. Neil Logue.

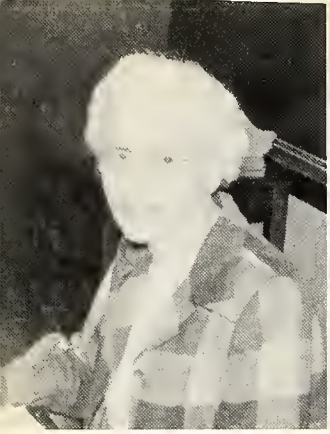

Miss Emily Murrphy
English
B.S. Mississippi St. College;
M.A. Miami University.

Mr. Dudley Johnson
Speech
A.B. Earlham College; M.S.
Indiana University.

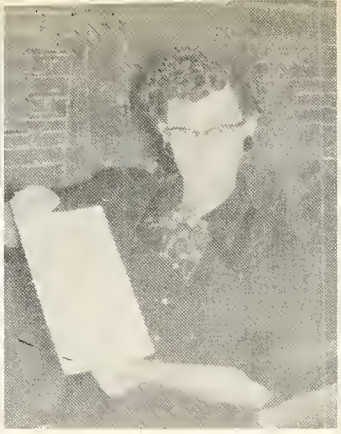

Mrs. Ann Caudill
English
A.B., M.A. University of Ky.

DECD

Mrs. Uldean Hodgin
English
A.B., University of Michigan;
A.M. Ball State.

Miss Mary Elizabeth Fihe
English
B.A. Earlham College; M.A.
University of Wisconsin.

Mr. Cornelius Fuller
English
B.A., M.A. Ball State.

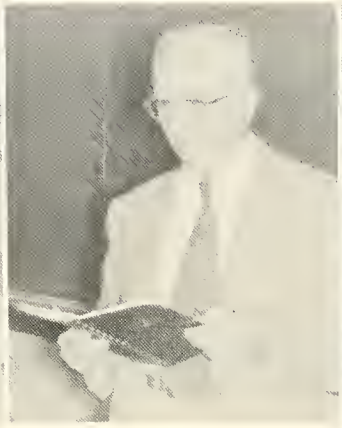

Mr. Clifford Keefer
English
B.S., M.A. Indiana State.

Mr. Howard Gongwer
English
A.B. Wittenberg College; M.A
Indiana Universtiy.

Mrs. Ethel Wyatt
English
A.B. Earlham College; M.A.
Indiana University.

Miss Mae King
Librarian
A.B. Indiana University;
B.L.S. University of Ill.

Mrs. Martha Oler
Rental Clerk

Mr. Palmer Sponsler
Driver Training
A.B., M.S. Indiana University.

Mr. Harold Trout
Social Studies
B.S., M.S. Indiana State.

Mrs. Marguerite Strahan
Social Studies
A.B. Indiana University; A.M. Columbia University.

Mr. Lowell Stafford
Social Studies
A.B. Earlham College; M.A. Butler University.

Miss Mildred Crabb
Social Studies
A.B. Earlham College; M.A. Columbia University.

Miss Kathryn Coulter
Biology
A.B. Goucher College; A.M. Miami University.

Miss Elma Eliason
Biology
B.S. Indiana University; M.S. Purdue University.

Mr. Robert Carpenter
Science
B.S Indiana State; M.S. Indiana University.

Mr. Von Alexander
Biology
A.B. Earlham College; M.S. Indiana University.

Mr. Ezra Miller
Chemistry
B.S. University of Wisconsin; M.S. Ball State.

Mr. Harold Sealock
Psychology
B.A. Hanover College; M.S. Indiana University.

Mr. Estell Hannah
Industrial Arts
B.S., M.A. Ball State.

Mr. Louis Gardner
Industrial Arts
B.S., Ball State.

Mr. Otto Dorner
Printing
B.S. DePaul University.

Mr. William Harshman
Industrial Arts
B. S., M.S. Purdue University.

Mr. A. R. Sears
Industrial Arts
Purdue University, Wayne University.

Mr. Ray Treasure
Industrial Arts
B.S. Ball State; M.S. Indiana University.

Miss Janet Land
Home Economics
A.B. Earlham College; M.A. Columbia University.

Mrs. Jeanne Parker
Home Economics
B.S. Ind. St. A.B. Ind. Univ.; M.A. Columbia University.

Miss Mary Fossenkemper
Home Economics
A.B. Indiana University; M.A. Michigan State.

Mr. Edward Loar
Art
B.S. Miami University; M.F.A. Ball State College.

Miss Loretta Grothaus
Foreign Language
A.B. Trinity College; M.A. University Cincinnati.

Miss Martha Clark
Spanish
B.A. Earlham College.

Mr. Dale Seider
Math
A.B. University Michigan; M.A. Univ. So. California.

Mr. Wallace Brenneman
Math
A.B. Indiana University.

Mr. Robert Sollars
Commercial
B.A. Ohio Wesleyan; M.A. Ohio State.

Mr. Paul Robertson
Commercial
B.S., M.S. Indiana State.

Miss Annabelle Goar
Commercial
B.S. Indiana University; M.S. Ball State College.

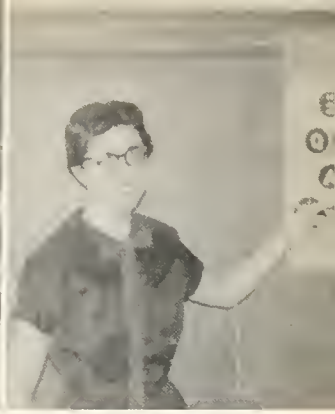

Mrs. Margaret Seitz
Commercial
B.S. Indiana University.

Miss Lucile Meacham
Commercial
A.B. Ohio Wesleyan; M.A. University Michigan.

Mrs. Janet Wickersham
Speech
B.S., M.A. Ball State College.

Miss Janice Stocker
Physical Education
A.B. Earlham College.

Miss Edna Roe
Physical Education
B.S. Ball State College.

Miss Mildred Stinson
Physical Education
B.S., M.S. Indiana State.

Mr. Charles Dils
Physical Education
A.B. Manchester College; M.A. Miami University.

Mr. Kenneth Beasley
Physical Education
B.A. Wabash College; M.A. Harvard College.

Mrs. Ruthmary Wright
English
B.A. Earlham College.

Superintendent and Board

Mr. Garrison

Mr. Paul C. Garrison, Superintendent of Richmond City Schools, resides at 105 N.W. 7th Street. He is married and has three children, two of whom attend school. In addition to his many other professional duties, he works with the School Board on all problems concerning our seventeen city schools.

The School Board is composed of five members. Mr. Richard A. Jessup, President, operates Home Laundry and Dry Cleaning. The Secretary is Mr. Clarence H. Runyon, who is co-proprietor of Hodgin-Runyon Furniture Company. Mr. Wilbur C. Thomas, Treasurer, is a Vice-President of the First National Bank. One member is Mr. Herbert M. Stanley, Preventive Maintenance Manager at Johns-Manville Company; the other member is Mrs. Elmer Varnell, a housewife.

The Board meets with Mr. Garrison twice a month.

Seated: Mr. Jessup, Mrs. Varnell, Mr. Thomas. *Standing:* Mr. Stanley, Mr. Runyon.

Pierian Progresses Proudly

Seated: Joyce Zimmer, Sylvia Kerns, Janet Petry. *Standing:* Mr. Simmons, Suzanne Weber, Vicki Kanost, Tom Anderson, Linda Randall, Roberta Chestnut, Douglas Kurdys. *Absent:* Jane Sponsler, Breta Lawshe, June Clarkson, Ron West.

The PIERIAN staff functioned this year as a club. No scholastic credit was given, but the journalism experience, the fun of producing a yearbook together, and the plain hard work were invaluable. Room 315 was apparently a chaos of paper, ball point pens, and strayed pictures every day from 2:25 to 3:20 and LATER; but out of all the scramble for copy, pens, and photos came this 124-page 1957 PIERIAN for R.H.S. and its friends. We are particularly proud of our new feature in the back of the book—the index of names which enables you to find on what page or pages students and faculty pictures are found. We of the 1957 PIERIAN staff sincerely hope that you, reader, enjoy this book as much as we did in producing it.

Mr. Robert Simmons
Assistant Librarian
PIERIAN Sponsor
B.S. Indiana University

Editor-in-Chief ..... Tom Anderson
Assistant Editor ..... Janet Petry
School Life Editors ..... Vicki Kanost, Sylvia Kerns
Clubs Editors ..... Roberta Chestnut, Linda Randall
Sports Editor ..... Suzanne Weber
Personalities Editors .... Jane Sponsler, Breta Lawshe
Index Editor ..... Joyce Zimmer
Division Pages Editor ..... June Clarkson
Staff Assistant ..... Ronald West
Business Manager ..... Douglas Kurdys

"Through Rain, Sleet, Snow, or Wind,"

Pat Waak, Jeanne Clemens, Toby Gethers, Jerry McCarty, Dale Brannock, Pat Dolehanty.

PLANS ARE COMPLETED FOR ELECTION UNIT; TO BEGIN OCTOBER 29

MARDI GRAS IS TONIGHT; 19 BOOTHS ARE PLANNED

RED DEVILS COP THIRD N. C. C. FOOTBALL CHAMPIONSHIP

R. H. S. CAFETERIA FLOODS.

6 INCHES OF WATER COVERS FLOOR.

FRIGHTENED DEER FLEES FROM FRANTIC STUDENTS

THE REGISTER

A newspaper published in the interests of the student body of Richmond Senior High School and edited by a staff composed of pupils taking journalism for a semester's credit.

The Register is published weekly during the school year, except during the first two weeks of September, the last week of October, the last week of November, the last two weeks of December, and the first and last weeks of January. However, the above schedule is only an approximation, since the school year varies.

Jeanne Clemens ..... Editor
Toby Gethers ..... News Editor
Dale Brannock ..... Sports Editor
Jerry McCarty ..... Sports Columnist
Pat Dolehanty ..... Circulation and Copy Editor
Pat Waak ..... Typing Editor
John Walters ..... Photographer

THE REGISTER

A High School Newspaper Since 1896

Vol. XLV, No. 10 Richmond Senior High School, Richmond, Indiana December 7, 1956

MASQUE, WIG PLEASES IN PERFORMANCE OF 'STRANGE ROAD'

Play Presented Before Invited Home Room Audience In McGuire

By Ann Shuler

An appreciative audience witnessed John M. Houston's one act play "Strange Road," presented by Mask and Wig in McGuire Hall, November 30. Every member of the cast was admirable in his part.

Darrell Burns was perfect in the leading role as Alan. Elaine Reis was equally deserving for an excellent portrayal of Mrs. Talbot, Alan's mother. Nancy Rose and Beverly Wood were also outstanding for their fine performance of Mrs. Kadan and Annie Kadan, respectively.

The sponsors were Mrs. Uldean Hodgin, director, and Miss Martha Clark, producer.

The technical workers included:

Stage Manager, Tim Jenkins; House Manager, Ann Martin; Ushers, Jane Bennet, Sally Vivian, Judy Wierick, Sharon Horn, Elainee Lee, Caralyn Treasure.

Costumes, Sandy Sieweke, Becky Muhl,

DEAN SAW JAPANESE ATTACK PEARL HARBOR 15 YEARS AGO TODAY

By Larry Shores

The time was 7:55 a.m., December 7, 1941, 15 years ago today. It was a beautiful and typical Sunday morning in Hawaii. A few of the people living on the islands were out taking an early morning pleasure ride in their private planes.

Activities such as surfboard riding and games of catch were also in progress. The churches on Oahu were just beginning their morning worship services, and the U. S. ships were anchored in the harbor. "But the peace and tranquility of the day were soon to be marred by one of the worst tragedies of our age, the surprise attack by the Japanese forces," according to our dean, Richard Coons.

Mr. Coons, who was stationed at Pearl Harbor during the time, witnessed the entire attack.

"At first I couldn't believe that we were under attack, but when I looked up and saw those flaming red insignias on the wings of the Japanese planes and felt bombs dropping all around, it hit me hard and fast.

"Immediately we scattered to the nearest shelter, but when we got our hands on some ammunition and the Japs gave us a target, we began to fight back."

DEVILS OPEN N. C. C. BASKETBALL PLAY IN GAME TONIGHT

Travel To New Castle To Seek Third Win Of Season

By Pat Dolehanty

The Richmond Red Devils with a two-game win streak, face the tough New Castle Trojans tonight at New Castle in a North Central Conference Contest.

The Trojans, with four returning lettermen in their starting line up, have defeated Greenfield, 64-51, and have lost to strong Hartford City, 64-47.

The big guns for the Trojans five are 6-6 center Bud Fisher and 5-9 guard Ronnie Reeves. They both got 19 points in their only win of the year at Greenfield. The other lettermen are Don Joyner, 6-2, guard, and Tim Rogan, 6-3, forward.

Devil Win

The Red Devils rallied in the second half last week to upset the Dayton Stivers Tigers. Trailing 26 to 18 at the half,

The Register Shall Be Printed:

SPRING 1957 STAFF: Sylvia Tapp, Inda Lee Reeves, Frances Carter, Margo Buden, Jim Castle, Herbie Inglert, Larry Shores, Jay Rhoads, Dale Stier, Doug Oler.

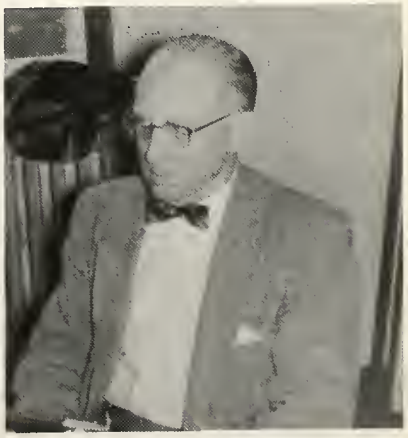

Our sponsor and guide
Mr. Glenn Holder

Mr. Davenport, David Koehring, Judy Cunningham, Carol Hilling, Martha Wadsworth, Breta Lawshe, Julie Puckett, Tom Rich, David Herbst, Gloria Horne, Pianist.

Mr. David Davenport
Vocal Music
B.M.E., M.M.E. Indiana University.

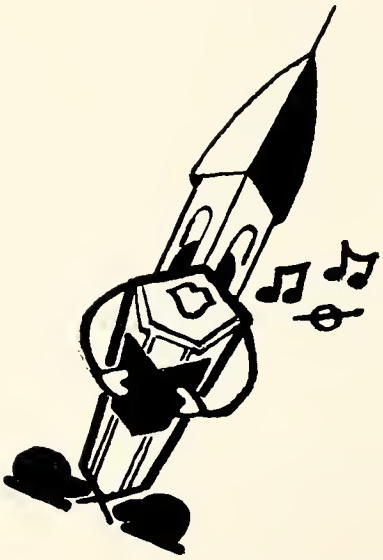

The Richmond Senior High School Concert Choir, sixty-four voices strong, each winter and spring present their concerts along with the rest of the music department.

In addition to these concerts, they have appeared en masse at Rotary, Lions, and Kiwanis Club luncheons, gone to the State Choral Festival at Hagerstown, sung with the Community Chorus and Cincinnati Symphony. They have also caroled through the city and halls of R.H.S., and performed in assemblies for the student body. The choir has an octet which sings at special occasions when only a small group is needed.

Only advanced choral singers are selected for this organization and must have had a semester in cadet, intermediate, or girls' choir. Their style, tone, and selections have long been admired in the past for their superior quality. Under the new direction of Mr. David Davenport, they have incorporated new ideas and methods to make them sound even better.

With a Song in Their Hearts

And Melody in Their Voices . . .

ROW ONE: Marcia Russell, Nancy Patterson, Sylvia Kerns, Carol Cole, Jane Bennett, Gloria Horne, Kathleen Holthouse, Millye Roemer, Linda Miller, Myra Kay Tomlinson, Calor Holinko, Martha Wadsworth, Marietta Hollingsworth, Diane Johnson, Janice Koehring. *ROW TWO:* Diane Van Ausdall, Vicki Kanost, Martha Hoyt, Bonnie Anderson, Mary Ann Miller, Suzanne Weber, Janet Spencer, Carol Hilling, Marilyn McKee, Shelia Law, Grace Ann Bell, Julie Puckett, Sue Fleenor, Irene Morton, Judy Cunningham, Sharon Beitt. *ROW THREE:* Marjorie Fisher, Mary Ann Bell, Patricia Ahl, Breta Lawshe, Marilyn Kelly, Elaine Eadler, Paula Ridenour, Mary Kinyon, Rosemary Bright, Ted Martin, Fred Bragg, David Edsall, Bruce Reynolds, Edward Long, David Fox, Tom Rich. *ROW FOUR:* Dallas Crouch, David Herbst, David Koehring, Danny Nugent, Robert Robertson, Tom Bell, Norman Dalbey, Bill Maddox, David Williams, Herbert Jett, Jim Zeiler, Tom Carmen, Danny Tye, Max Stanford, John Usher.

"Strike Up the Band,"

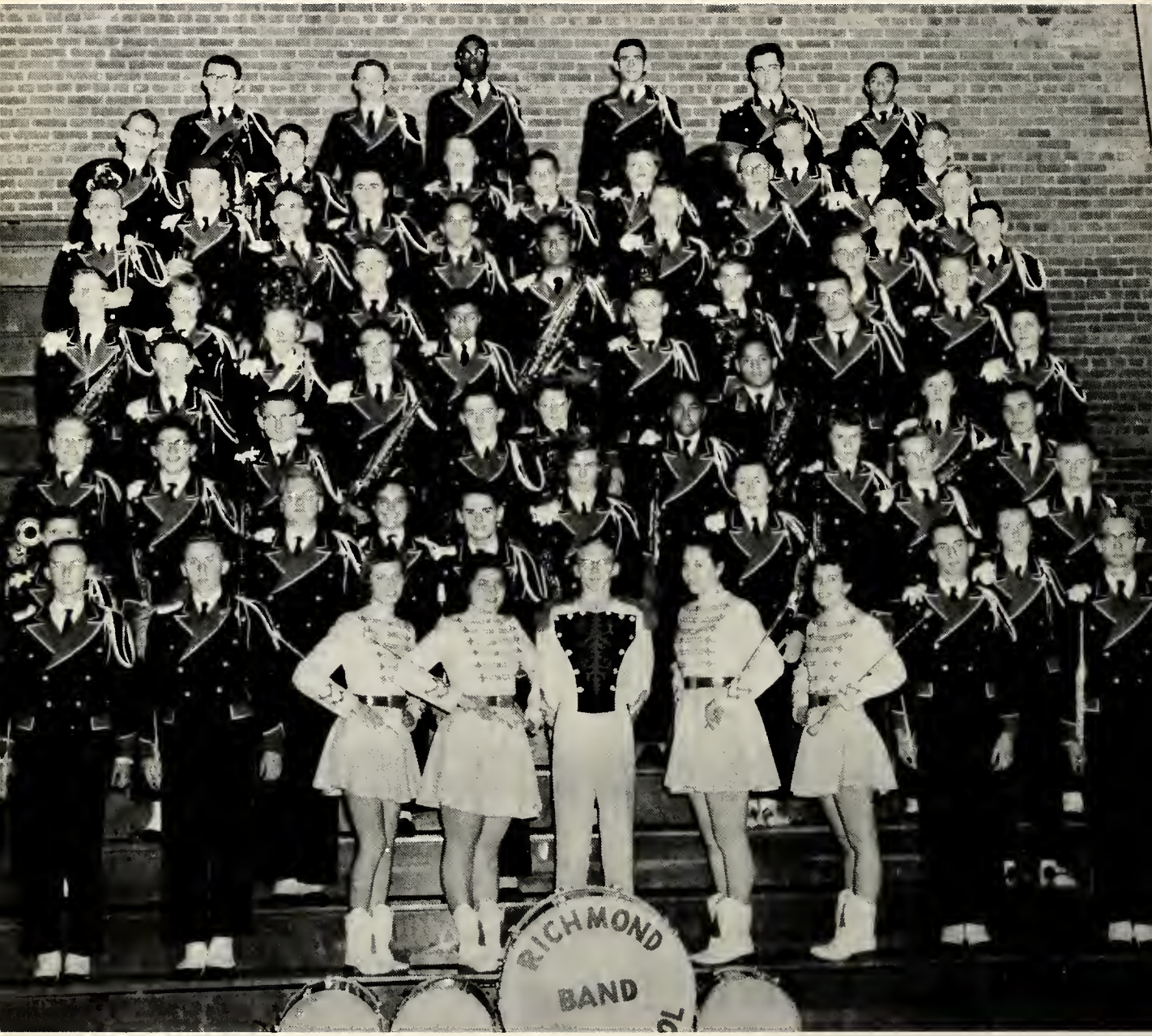

Jerry Achor, Tom Anderson, Herb Aronoff, Kenneth Atkins, John Backmeyer, Tom Barker, Dennis Beach, Bettie Berg, John Bowen, John Chenoweth, June Clarkson, William Cleland, Mike Davis, Charles Dockery, Donald Drathring, David Dreyer, Kenneth Foster, Gertrude Gahre, Sandra Gill, David Goldenberg, Gretchen Graham, Harold Jones, Stephen Jones, Everett Jordan, David Kanke, Jan Kem, Douglas Kurdys, Shirley Lloyd, Judy Love, Jack Mendleson, Phillip Monger, Neva Murray, George Newman, Bill Pardieck, John Parshall, Janet Petry, Pat Peyton, Alice Plummer, David Rees, Alvin Reeves, Howard Reid, Richard Reid, Bruce Reynolds, Harold Robinson, Fred Ross, Norman Scheffler, Jerry Schuerman, Bruce Smith, Robert Spalding, Warren Springfield, Carolyn Stephenson, Richard Stigleman, Bob Teegarden, Gayle Tubesing, Jerry Turner, Stuart Urmston, Larry Vass, Ronnie Vioni, Bob Ware, Dale Wehrley, Robert Welker, David Winkleman, Hattie Wolfenbarker, Tom Wright, Joyce Zimmer, Ann French.

The Leaders Say:

Drum major and majorettes Shirley Lloyd, June Clarkson, Gretchen Graham, Bob Ware, and Pat Peyton.

The R.H.S. Red Devil Marching Band produced half-time shows at all home football games as they strutted down the field in their white spats and gloves. Under the leadership of our new director, Robert T. Carr, the band played for parades and traveled to Purdue Band Day. There they participated with 7000 other high school bandsmen in the half-time spectacular. As the marching season ended, the band concentrated on preparing for their Winter Concert. They sold candy along with the rest of the music department. The Concert Band played for various assemblies at R.H.S., Earlham, and the junior high schools. Home basketball games were the scene of many fine band shows as Civic Hall vibrated to the steady beat of marches and spirited numbers.

Band officers are Captain, Bob Ware; First Sergeant, John Backmeyer; Secretary, Joyce Zimmer; Treasurer, Alice Plummer; Student Director, Jerry Schuerman.

The Spring Concert ended a busy season for our R.H.S. Band.

Officers Backmeyer, Plummer, Zimmer, and Ware.

Our Director
Mr. Robert T. Carr

VIOLINS: Sylvia Tapp, Norma Tye, Irene Morton, Gretchen Graham, Delores Henderson, Mary Turley, Janice Thomas, Lyllian Kindley, Alice Manlove. *CELLO:* Becky Hampton. *STRING BASS:* Bruce Reynolds, Ned Young, Kenneth Foster. *FLUTES:* June Clarkson, Suellen Eadler. *CLARINETS:* Alice Plummer, Joseph Herold, Judy Love, Carol Coffman. *TRUMPETS:* Jack Mendelson, Larry Foreman. *FRENCH HORNS:* John Parshall, Mike Davis. *TROMBONE:* Phillip Monger. *PERCUSSION:* Harold Jones, Ronnie Vioni. *PIANO:* Richard Boldrey.

Heard Today-Remembered Tomorrow

Mr. Ralph Burkhardt
Orchestra
B.M.E. Jordan College of Music
M.M.E. Indiana University

Since its organization, our orchestra has been performing each year in the winter and spring concerts with the choirs and concert band. These concerts require hours of practice which the orchestra has daily, during fourth hour. In these regular fifty minute periods, the students are given an opportunity not only to practice, but to conduct and arrange music. In addition to the bi-annual performances, the orchestra has played for assemblies, junior high schools, and Earlham College.

The orchestra does not have quantity, for it is the smallest music organization in school, being composed of only twenty-nine pieces. This does not seem to matter, for they put forth quality instead. This fact has been proven many times by their fine performances.

The girls' choir, a versatile group of singers, has provided us with many enjoyable musical selections during the school year 1956-57. They have performed at school assemblies and at seasonal devotions; the choir also went caroling at Christmas time. However, the main events for girls' choir were the bi-annual concerts, as they were for all members of the music department. Mr. David Davenport is the director.

A candy selling project was introduced this year, and again the girls—and boys—showed their versatility. This time it was not in music but in salesmanship. All members of the music department backed this project wholeheartedly, and therefore it was a success. Those members displaying the candy in the photo are Dave Williams of concert choir, June Clarkson of concert band and Ruth Henderson of concert orchestra.

Girls Choir Makes Lilting Music.

ROW ONE: Molly Morrison, Betty Baker, Judy Shawhan, Judy Robbins, Brenda Beach, Barbara Smith, Dian Reed, Mr. David Davenport, Director. *ROW TWO:* Ramona James, Connie Oxendine, Janice Thomas, Jan Mikesell, Janet Price, Miriam Kaeuper, Carol Canon, Colleen Spade. *ROW THREE:* Ella Mae Patterson, Jane Weston, Demaris Snyder, Rebecca Hampton, Janet Bell, Ann Campbell, Marcia Duning, Guna Purins, Claudia Miller.

Senior Dramatics Provides Fun and Training.

ROW ONE: Mr. Howard Gongwer, sponsor; Mr. C. T. Fuller, sponsor; Carol Sue Canon, Susan Hodgin, Janet Petry, Sharon Bicknell, Beverly Wisneiwski. *ROW TWO:* Joyce Zimmer, Joyce Mussoni, Carol DeMao, Charlene Kocher, Pat Backmeyer, Janice McCoskey, Mary Ann McNutt, Virginia Zuttermeister. *ROW THREE:* Carol Robbins, Millye Roemer, Michaela Mercurio, Janie Cussins, Carol Mills, Sharon Thomason, Suzanne Weber. *ROW FOUR:* Jim Dening, George Rudwell, Judy Morgenroth, Sandy Emrick, Emily Hill, Dana Black, Pat Harmer. *ROW FIVE:* Jim Hollopeter, Joe Drudy, Bob Kritch, David Fullerton, Bruce Reynolds, Jerry Schuerman, Dale Stier, Tom Tuttle. *ROW SIX:* Douglas Kurdys, Scott Hull, Jay Rhoads, Keith Brann, Bill Focht, Phil Sponsel, Max Stanford.

ROW ONE: Phil Sponsel, Jim Farmer, Jay Rhoads, Jerry Schuerman, Keith Brann. *ROW TWO:* Tom Anderson, Pat Backmeyer, Charlene Kocher, Bruce Reynolds, Douglas Kurdys. *ROW THREE:* Pat Moore, Jane Sponsler, Marlene Bair, Marcia Duning, Jim Dening.

This club, composed entirely of seniors, is the advanced drama group of R.H.S.

The fall play this year was Hartzell Spence's "One Foot in Heaven," a well-known comedy about a minister's family. The cast is pictured at left.

Senior Dramatics has two sponsors—Mr. Fuller and Mr. Gongwer. Mr. Fuller is producer; and Mr. Gongwer, who is new to our school, is costume, properties, and stage manager.

Masque and Wig is a dramatic club for underclassmen. They give one performance each semester during homeroom period and invite several homerooms to attend. Members of the club who are not in the cast are kept busy with other activities, such as lighting, properties, and sound effects.

Club members gain valuable experience from these plays which they utilize later on in Senior Dramatics and other dramatic activities.

Mrs. Uldean Hodgin, sponsor, and cast of the one-act play, "Strange Road"—Beverly Lahman, Nancy Rose, Elaine Reis, and Darrell Burns.

Masque and Wig Offers Initial Drama Experience

2016994

ROW 1—Sue Elmore, Elaine Lee, Caren Earl, Ann Dougherty, Nancy Rose, Becky Muhl, Jo Rosa. *ROW 2*—Bonnie Silvers, Joan Bringle, Jerry Doty, Darrell Burns, Mike Fitzbarris, Don Ake, Tim Jenkins, Sandy Siewick. *ROW 3*—Steve Hull, Roy Simmons, Jere Behrman, Elaine Reis, Judy Weirick, Sally Vivian, Janet Parrish.

Jerry Schuerman, Bob Teegarden, Bruce Smith, Larry Boldery, Bruce Reynolds.

The 1956 Mardi Gras was more colorful and elaborate than ever before. The big surprise came at 9:30 when the curtains were drawn aside on stage revealing a New Orleans setting complete with Dixieland combo. Also at this time confetti was thrown and the hoards of balloons were unleashed. The prizes were awarded as follows: Prettiest Booth—Cotton Castle by Jane's (Sponsler) Juveniles; Best All-Around Booth —Snowy Sweets by Tut's (Sharon Tuttle) Toppers; Most Original—Mysterious Mars by She's (Sheila Law) Little Sheba's; Shady Shadows by Andy's (Bonnie Anderson) Dandy's, and Pierian Percussion.

A record crowd attended and made this Mardi Gras the best yet.

New Orleans Comes to Life . . .

4:30. Everyone is madly rushing in bobby pins and Levi's. Who's bringing the Scotch tape? Oh, golly, will we ever be finished?

COTTON CASTLE: Jane Sponsler, Jeanne Clemens, Janet Brown, Cindy Stevens, Wanda Gray, Deanna Sheffer, Barbara Witter, Joyce Witte, Pat Waak, Nancy Jo Turner, Toby Gethers, Aileen Hamilton, Janet Sue Parrish, Mary Ann Burgess, Beverly Lahman.

Looks as if the members of the Hunting and Fishing Club are getting a little messed up in the proceedings.

Many waited around the pretty pink castle for some delicious cotton candy.

In Crepe Paper and Chicken Wire.

It was almost impossible to get through the tightly-packed crowd of venders, spectators, and performers.

Belles of the Snow Ball

Snowball Queen Bonnie Anderson and her court of lovely maidens: Marilyn McKee, Pat Backmeyer, Rosemary Wright, and Lois George.

With music provided by Clyde Trask and his or chestra and an elaborately-decorated Civic Hall, the annual Snowball was destined to be a success. The enjoyment of the couples who attended gave credit to the sponsorship of the Senior Hi-Y.

The decorations consisted of a false ceiling of blue and white crepe paper and a large glittering star suspended in the center of the dance floor area.

Bonnie Anderson ascended to the throne, which was a white sleigh placed on the stage. Members of her court were Marilyn McKee, Pat Backmeyer, Rosemary Wright, and Lois George.

Arabian Nite Capitivates Prom-Goers

We spent an exciting evening in Arabia on April 26 at the Junior-Senior Prom, dancing under a white ceiling caressed by pastel lights. The motif was established by an oasis in the middle of the floor complete with palm trees, water, and sand. Miniature oasis served as table center pieces.

An hour before "the witching hours," we saw..... crowned Queen of the Arbian Nite on a soft mound of pillows surrounded by a Harem scene. The lovely members of her court were ....., ..., ..., and .....

We remember especially .....
.....
.....
.....

PROM QUEEN CANDIDATES—Mary Ann McNutt, Kay Loewer, Patricia Ahl, Diane VanAusdal, and Linda Randal.

Footlights of 1957—Toyland Fantasy

In addition to the antics of the M.C.'s; Marcia Duning, Joyce Zimmer, Max Stanford, and Buddy Yencer—at right—, we saw some twenty musical numbers performed. Dance routines included the Senior Chorus Line, The Dancing Kewpies, a pantomime, The Kitty Kats, The Perky Penguins, The Six Suzie Q's, "Veradero," and "Cecilia."

Vocals included a Girls' Barbershop Quartette, Pretty Baby duet, and soloists Diane Van Ausdal, Janice Thomas, Ronnie Harter, Barbara Gethers, and Janice Jurgens. Instrumentals: Jack Mendleson, The Flamingo Quintette, Toy Shop Five Plus Two. Additional acts were a monologue and "Tuxedo Junction" interpreted by the Glow Girls.

The finale, by the whole cast, consisted of a wedding scene set to the singing of "The Wedding of the Painted Doll."

The orchestra, which opened the show with a selection from "Babes in Toyland," also played for most acts and the finale. Mr. Ben Graham, musical director for the Toyland Fantasy, also led the orchestra. We would like to commend Mr. Graham, Miss Elizabeth Kolp for her dancing instruction, and Mr. Robert Simmons, PIERIAN sponsor, for making the Footlights of 1957 one we enjoyed and remembered.

Footlights is a joint production of the Music Department and PIERIAN. An ever-welcome tradition in this musical revue is the Senior Chorus Line. The 1957 group—Kay Loewer, Marilyn McKee, Pat Backmeyer, Lois George, Sandra Raizen, Pat Ahl, Roberta Chesnut, Rosemary Wright, Jane Mikesell, Carol Canon, and Susan Hodgin.

On the opposite page, cast members shown include —Pat Reis, Carol Mills, Cleo Schwab; Nancy Koons, Janet Petry, Linda Randall, Sylvia Kerns, Pat Moore, Lydia Hopkins, Breta Lawshe, June Clarkson, Suzanne Weber, Janice McCoskey, Janice Jurgens, Barbara Gethers, Janice Thomas, Sheila Law, Judy Morgenroth, Carol DeMao, Bev Wisniewski, Pat Harmer, Emily Hill, Dana Black, Grace Mayle, Jody Schultz, Brenda Beach, Donna Martin, Lois Hensley, Alice Jones, Colleen Spade, Gretchen Graham, Sandy Cline, Melanie Blomeyer, Frances Holton, Judy Rudy, Ronnie Harter, Martha DeBolt, Diane Van Ausdal, Joanne Gregg, Jack Mendleson, Kenneth Foster, Charles Dockery, Mike Davis, Fred Ross, Barbara Gard, Carol Biltz, Pat Weiser, Janice Tait, Donna Hoch.

Clubs provide opportunities for recreation, instruction, and fellowship. A glance at the table of contents below will show the diversified club activities available at R.H.S.

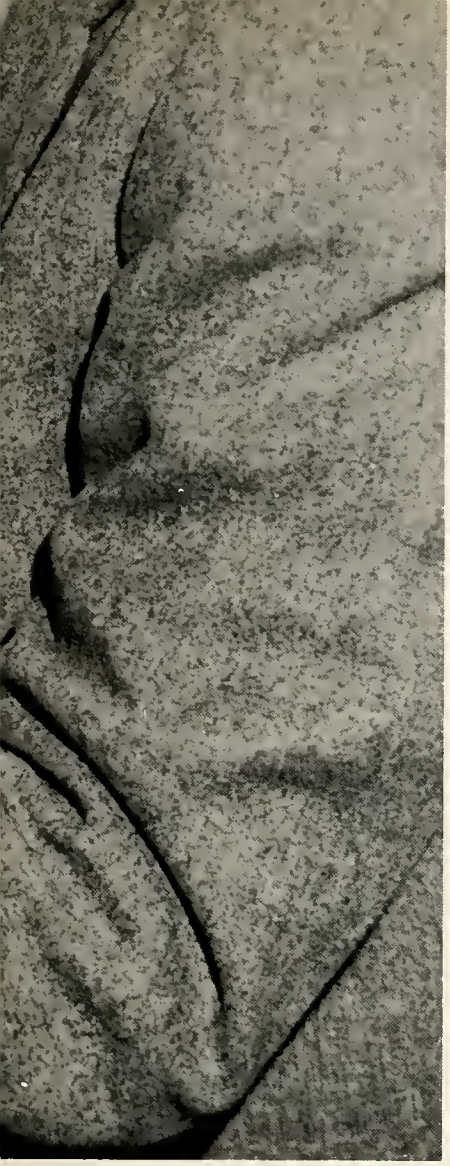

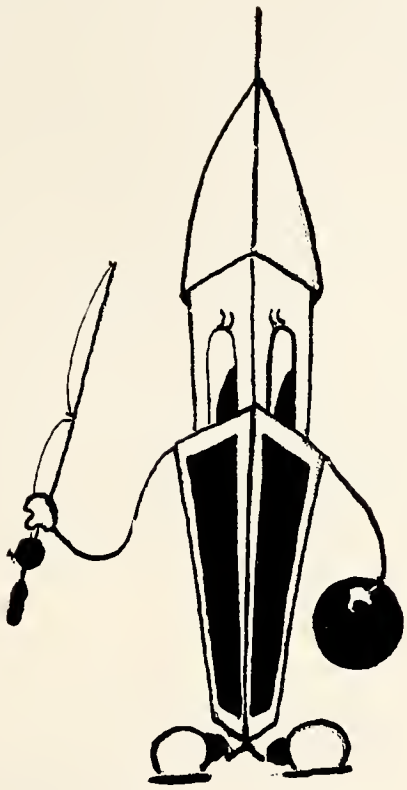

Business Club 57
Chess Club 53
Dance Club—Advanced 50
Dance Club—10B 50
Forensics 52
Future Nurses 54
Future Teachers 55
Hi-Y—Freshman 44
Hi-Y—Senior 44
Hunting & Fishing 56
Jazz Club 51
Jr. Red Cross 55
Library Club 57
Quill 52
Science Club 54
Social Studies Forum 53
Teen-Age Mechanics 56
Y-Teen Cabinet 45
Y-Teen Groups 45, 46, 47, 48, 49

Senior and Freshman Hi-Y

ROW ONE: Jerry Turner, Mike Smith, Jerry McCarty, Jim Hunt, Dave Gossett, Jan Kem, Jerry McNutt. *ROW TWO:* Sammy Hopkins, Larry Livingston, Bill Grottendick, Charles Dockery, Larry Moore, Danny Tye, Bill Mein. *ROW THREE:* Mike Hinshaw, David Winkleman, Bob Brawley, Don Ake, Daryl Robertson, Jack Mendleson. *ROW FOUR:* Roger Van Skoik, Ed Dintaman, Jere Kennedy, Larry Shores, Darrell Burns. *ROW FIVE:* Ron West, Mike Davis, Jere Behrman, Barclay Erk, Bill Maddox, John Clark, Robert Toth.

Senior Hi-Y is one of the more active clubs in R.H.S. The organization sponsors two of the year's biggest dances—Snowball and the Commencement Dance, the latter being the year's biggest social event. In addition to the dances, Senior Hi-Y has charge of Easter Devotions and co-operates with other school groups in giving the morning devotions. Members are entertained every other Wednesday at our local Y.M.C.A. with various programs. Each member is pledged to service to the school, church, and community. Mr. Robert Carpenter is faculty sponsor.

The main event for Freshman Hi-Y is the Thanksgiving Dance—the Turkey Trot. Freshman members also give much service to R.H.S. and later become members of Senior Hi-Y. Mr. Harold Trout is faculty sponsor.

FRESHMAN HI-Y—*ROW ONE:* Mr. Trout, Bill Kem, Duane Clark, Eddie Harris, Richard Cook, Dale Wehrley. *ROW TWO:* John Stanley, John Sweet, Larry Miller, Dick Brantner, Bob Lingle. *ROW THREE:* Allan Kaylor, Jim Flaugher, Jack Harris, John Caskey, Tom Maddox, Stu Urmston. *ROW FOUR:* Jan Emrick, Bob Braun, Jim Satterfield, David Brann, Mike Bright, Tom Hodgin. *ROW FIVE:* Richard Smith, Gordon Alexander, Tim Leonard, John McIntyre, Bill Griffin, Larry Owens.

Y-Teen Cabinet Leads 400 Girls

ROW ONE: Kay Loewer. *ROW TWO:* Rita Bertsch, Pat Parker. *ROW THREE:* Sharon Tuttle, Bonnie Anderson, Marlene Bair. *ROW FOUR:* Patricia Moore, Sylvia Kerns, Linda Randall, Sheila Law. *ROW FIVE:* Ella Mae Patterson, Patricia Ahl, Sandra Raizen, Marilyn McKee, Jane Sponsler.

Everyone is proud of Y-Teens! This national organization is closely affiliated with the local YWCA.

The Y-Teen goal is to grow as a person, to grow in friendship with people of all races, religions, and nationalities, and to grow in the knowledge and love of God.

The responsibility of the Y-Teen Cabinet involves leading the girls in each of the fourteen groups toward accomplishing this goal. There are times for fun and times for seriousness when you're a Y-Teen!

The many activities sponsored by the Y-Teens this year included: The Big and Little Sister Party, Dad 'n' Daughter Picnic, Mardi Gras, Thanksgiving, Easter, and Christmas Devotions, Y-Teen Dance—"Enchanted Evening," World Fellowship and Brotherhood Assemblies, potato chip sale, and Daily Devotions.

Miss Janet Land of R.H.S., Miss Virginia Johnson of the YWCA, and Cabinet President Kay Loewer have been of valuable assistance in making this year a very successful one.

Lin's Leprecons

Miss MILDRED CRABB, sponsor

ROW ONE: Linda Randall, leader; Roberta Chestnut, Wanda Simpson, Louise Forrest, Marlene Wirts, Carolyn Phillips. *ROW TWO:* Marlene Driver, Gloria Horne, Mary Lou Wilson, Jan Mikesell, Kaye Tomlinson, Pat Reis, Carol Mills, Barbara Ramsey. *ROW THREE:* Diane Johnson, Linda Coulter, Sally Wisenburg, Joyce Witte, Judy Miller, Janet Todd, Mary Lou Trotter. *ROW FOUR:* Carol Biltz, Nancy Sticco, Shirley Hinds, Pat Clark. *ROW FIVE:* Barbara Jackson, Shirley Lipscomb, Sandra Smith, Linda Miller, Sondra Smith, Shirley Swoveland, Cleo Schwab, Lucille Hoey. *ROW SIX:* Pat Heuing, Jeanine Foreman, Pat Dillman, Carol White, Matrice Dow, Sally Raper, Carol Dillman.

Tut's Toppers

Miss EDNA ROE, sponsor

ROW ONE: Sharon Tuttle, leader; Nancy Patterson, Martha Hoyt, Sharon Holthouse, Melissa Thomas, Carol Cole, Kitty Petry. *ROW TWO:* Joanne Garard, Paula Ridenour, Alice Jones, Maryann Bell, Damaris Snyder, Janice Thomas. *ROW THREE:* Sue Adams, Sue Hart, Rosemary Whisenhunt, Judy Ake, Jane Ardery, Coleen Spade, Alice Manlove. *ROW FOUR:* Linda Little, Maryann Miller, Irene Laurent, Ruth Ann Kanke, Meriam Kaeuper, Ruth Ann Hirschfield, Ruth Hinshaw, Sheila Burns. *ROW FIVE:* Mary Kinyon, Pat McConaha, Sharon Biett, Ruth Behnen, Jean Ann Hackman, Ann Martin, Janet Bell, Grace Ann Bell.

Andy's Dandy's

Miss LUCILLE MEACHAM, sponsor

ROW ONE: Judy Morgenroth, Carol DeMao, Dian Reed, Mary Ann McNutt, Bonnie Anderson, leader; Millye Roemer, Janice McCoskey, Emily Hill, Carol Robbins, Charlene Kocher. *ROW TWO:* Karen Dehner, Gretchen Graham, Karen Hein, Marcia Pyke, Sally Hill, Molly Morrison, Monica Briggs, Dana Black, Pat Harmer, Sandy Emrick. *ROW THREE:* Nancy Crandall, Jeannette Hasse, Mary Ann Moss, Lois Dotson, Karen Vore, Mary Tomlinson, Kaye Gililland, Sheila Noelker. *ROW FOUR:* Carol Coffman, Paula Cuneo, Joan Bringle, Frances Chagares, Roberta Horton, Frances Penland, Carole Golay, Pat Peyton, Jane Eastin.

The Keynotes

Mrs. ETHEL WYATT, sponsor

ROW ONE: Phyllis Kohr, Sally Eastin, Shirley Wright, Dianna Reddington, Pat Backmeyer, Mailyn McKee, leader; Lois George, Elizabeth Woodward, Diane Van Ausdal, Corrine Cutler, Rosemary Wright. *ROW TWO:* Betty Berg, Phyllis Parshall, Janet Price, Nancy Ginter, Becky Hampton, Patty Shook, Jean Batchelor, Norma Perry, Nancy Toney. *ROW THREE:* Ann Daugherty, Karen Earl, Frances Hasemeier, Mary Ann Gaydosh, Glee Ann Brown, Judy Love, Sandy Siewek, Rebecca Muhl, Ruth Hensley. *ROW FOUR:* Alice Yedding, Anita Ireton, Janet Glover, Joyce Hunley, Darlene Todd, Marjorie Elmore, Judy Thomas, Betty Jones, Barbara Ellis, Janice Howard, Norma Craycraft.

Rita's Riots

Miss MILDRED STINSON, sponsor

ROW ONE: Hattie Howard, Roseann Davis, Sharon Horn, Joyce Mussoni, Donna Clevenger, Rita Bertsch, leader; Carla Coble, Sharon Foley, Peggy Habing, Susan Hodgin, Betty Humphrey, Sandra Wiles, Betty Hobbs. *ROW TWO:* Phronia Howard, Norma Tye, Sue Wehrley, Sherri Smith, Barbara Gard, Mary Margaret Ghearing, Nancy Gordon, Janice Tait, Shirley Nelson, Myrtle Kidwell, Pat Adams. *ROW THREE:* Rose Pope, Nancy Ganger, Judy Pierson, Mary Esther Blevins, Inda Lee Reeves, Sandra Williams, Mary Baumer, Nancy Jo Maurer, Dorothy Mumpower. *ROW FOUR:* Virginia Grasse, Sue Bane, Gertrude Gahre, JoAnn Rosa, Judy McCarty, Martha Wadsworth, Janet Petry.

San's Sweethearts

Miss MARTHA CLARK, sponsor

ROW ONE: Sandra Raizen, leader; Michaela Mercurio, Jana Rusterholz, Bonnie Bromagen, Dorothy Wiggs, Elnora Wicker, Rachel Townsend. *ROW TWO:* Marietta Hollingsworth, Elinor Leith, Guna Purins, Pat Clark, Colette Brown, Judy Savage, Janet Goble. *ROW THREE:* Linda Shute, Janet Foust, Peggy Shook, Bunny Ahaus, Mary Ann Lashavio, Sue Ann Hollingsworth, Mary Frances Blunk, Mary Ann Thomas, Geraldine Anderson, Gail Winslow. *ROW FOUR:* Joan Hill, Donna Ketring, Carol Kasulus, Melanie Katte, Carleen Vanderpool, Hattie Wolfenbarker, Anita Goris, Elizabeth Ann Beck, Judy Thistlethwaite. *ROW FIVE:* Diane Cunningham, Nancy Rose, Elaine Lee, Pat Goheen, Bonnie Jones, Carol Hemke, Shirley Saffer. *ROW SIX:* Nadine Fessler, Elaine Reis, Linda Fullerton, Sara Kare, Judy Rehling, Mary Ellen Lawler, Geneva Hampton.

Cubby's Cupids

Mrs. JEANNE PARKER, sponsor

ROW ONE: Jacquelyn Mesker, Lillian Dargie, Ramona Hoover, Pat Chamness, Marlene Bair, leader; Sharon Bicknell, Phyllis Thomas, Betty Davis. *ROW TWO:* Harlean Little, Sandra Walters, Carol Zartman, Claudia Miller, Sandy Anderson, Sandra Snyder, Melanie Davis, Joyce Brewer. *ROW THREE:* Peggy Thomas, Frieda Newton, Barbara Ramsey, Nilene Person, Sherrill Ashby, Arlene Gwin, Laura Smythe. *ROW FOUR:* Phyllis Coffey, Rosemary Campbell, Joanita Platt, Gladys Jennings, Barbara Smith, Martha Travis, Judy Stigleman, Pat Stolle, Melva Shephard, Nancy Witte. *ROW FIVE:* Mary Austerman, Shirley Brusher, Phyllis Juett, Linda Moody, Sandy Clark, Judy Steed, Judy Wissel, Ellen Van Pelt.

The Go-Moores

Miss EMILY MURPHY, sponsor

ROW ONE: Joyce Englebert, Pauline Hogston, Lois Bowling, Lydia Hopkins, Sherrill Hart, Nancy Lowdenslager, Carol Williams, Pat Moore, leader; Roxann Romain, Mary Rose Pappano, Elsie Perrine, Pat Ary. *ROW TWO:* Janet Hess, Clara Adams, Pat Mussoni, Kitty Ellis, Sandra Gill, Ann Boyce, Anna Marie Pickett, Elizabeth Pappano, Janice Stier, Marguerite Niersbach. *ROW THREE:* Judy Cunningham, Brenda Kolentus, Donna Mounce, Barbara Mize, Joann Gregg, Libby Wright. *ROW FOUR:* Barbara Sink, Gloria Cela, Cloria Smith, Jean Ann Bickel, Becky Stanley, Nancy Vogelgesang, Medrith Mann, Sue Shephard.

She's Shebas

Miss LORETTA GROTHAUS, sponsor

ROW ONE: Nancy Reed, Frances Holton, Judy Robbins, Jane Bennett, Teresa Matson, Sheila Law, leader; Irene Morton, Zona Alexander, Lois Hensley, Sandra Kline. *ROW TWO:* Janice Koehring, Cinda Sharp, Brenda Beach, Rosemary Bright, Alice Plummer, Carol Finnan, Joyce Sauer, Judy Shawhan, Clair Coleman. *ROW THREE:* Susan Rousch, Mary Jane Maurer, Donna Martin, Barbara Wilson, Joanna Shultz, Jane Weston, Judy Schuler, Mary Esther Wynager. *ROW FOUR:* Susie Dull, Pat Chadd, Sally McGill, Grace Ann Mayle, Ann Schuler, Judy Tice, Maylenne Johnson, Neva Murray. *ROW FIVE:* Judy Barnes, Sue Felty, Rebecca Miller, Thresia Miller, Joyce French, Ann Campbell.

Pat's Pirates

Mrs. MARGUERITE STRAHAN, sponsor

ROW ONE: Pat Ahl, leader; Nancy Stout, Carol Moore, Carol Canon, Judy Wagner, Janice Jurgens, Donna Hoch, Suellen Eadler. *ROW TWO:* Janice Behr, Judy Rudy, Pat Brown, Maryann Kuhn, Karen Tye, Eileen Coonrod, Carol Cole. *ROW THREE:* Linda Thompson, Rosemary Knodle, Linda Wainscott, Joyceanne Smith, Susan Alexander, Judy Kanke, Ann Slattery, Nancy Jennings, Bobbie Jean Gabbard. *ROW FOUR:* Sue Keenan, Patty Hill, Mary Heuther, Ann Sue Pattison, Mary Price, Kathleen Ranch, Phyllis Kortright, Ann French. *ROW FIVE:* Bunny Brown, Melanie Blomeyer, Marcia Duning, Bonnie Silvers, Carolyn Treasure, Linnea Goheen, Melinda McCain, Jane Davidson, Gladys Farr, Louise Brown.

Pete's Pardners

Miss ELMA ELIASON, sponsor

ROW ONE: Sylvia Kerns, Carol Holinko, Julie Puckett, Joyce Zimmer, Linda Pierson, Melinda Kramer, Bonnie Randles. *ROW TWO:* Barbara Ronan, Sandy Benoit, Pat Wieser, Janie Cussins, Linda Bailey, Linda Lincoln, Elaine Newman. *ROW THREE:* Beverly Deuhner, Patty Davis, Sue Flecner, Kathryn Schelke, Karen Main, Joyce Elliot, Kathleen Holthouse, Gretchen Troxel. *ROW FOUR:* Nancy Koons, Marcia Russell, Carol Hilling, Elaine Smith, Elaine Eadler, Brenda Harlan, Jeannette Van Ausdal, Shirley Knight. *ROW FIVE:* Suzanne Weber, Sue Ulmer, June Clarkson, Ruth Eudaley, Carolyn Crane, Gayle Tubesing, Mary Lou Bullock, Sue Lohrey.

Pat's Pet Peeves

Mrs. ANN CAUDILL, sponsor

ROW ONE: Ella Mae Patterson, Helen White, Helen Stone, Carolyn Jackson, Mary Turley, Mrs. Ann Caudill, sponsor. *ROW TWO:* Thelma Dixon, Nancy Baker, Frances Carter, Margo Burden, Margaret Kelley. *ROW THREE:* Jerry Hannah, Rose Langford, Ruth Ann Tinsley, Rose Henderson, Sandy Goodson, Jennie Leavell. *ROW FOUR:* Connie Oxendine, Rita Williams, Connie Owens, Mary Satterfield. *ROW FIVE:* Jimmie Lou Reynolds, Marilyn Kelley, Sylvia Maples, Sondra Maples, Brenda Copeland, Bertha Brown, Mildred Jones.

Jane's Juveniles

Miss JAN STOCKER, sponsor

ROW ONE: Jane Sponsler, Pat Waak, Lucille Ammon, Wanda Gray, Marjorie Morrison, Miss Jan Stocker, sponsor. *ROW TWO:* Mary Farlow, Janet Brown, Deanna Kerney, Toby Gethers, Toddy Clemens, Barbara Witter, Marita Rife. *ROW THREE:* Joan Rhymer, Sarah Pence, Janet Spencer, Betty Spalding, Wanda Sheffer, Rosa Lee Barnett, Cynthia Stevens. *ROW FOUR:* Shirley Lloyd, Marilyn Shaefer, Marcia Tibbs, Sylvia Tapp, Marjorie Fisher, Joyce Witte, Geraldine Tyler. *ROW FIVE:* Janice Hildreth, Delores Mann, Carolyn Stephenson, Joyce Cannon, Connie Stephenson, Aileen Hamilton, Judy Weirach, Janet Parrish. *ROW SIX:* Ramona Williams, Judy Cain, Mary Ann Burgess, Janice Snyder, Beverly Lahman, Nancy Jo Turner, Sally Vivian.

ROW ONE: Miss Kathryn Coulter, Joyce Englebert, Sue Felty, Judi Chamness, Regina Loop. *ROW TWO:* Joyce French, Judy Shawhan, Beverly Wood, Mary Ann Burgess, Jerry Tyler, Linda Ragan. *ROW THREE:* Ann Schuler, Jean Williams, Margaret Kelly, Lois Hensley, Judy Robbins. *ROW FOUR:* Troy Hensley, Pat Adams, Linda Caplinger, Ramona Williams, Nancy Soper, Connie Stephenson, Kenneth Bronston. *ROW FIVE:* Allan Orrick, Leslie Arthur, Sammy Morgan, Richard Moore, Edwin Ramey, Marvin Jett, Ronnie Bledsoe.

Come on - - - - - Let's Dance!! Join Dance Club!!

Do you like to dance? Then of course, you and your friends would like to join Dance Club. This club has been organized for those who already know the fundamentals of dancing, but who would like to have fun and learn more.

They meet as an informal, friendly group and learn together. Cafeteria is their meeting place.

These members of the Advanced Dance Club have been in the club at least one semester and often as many as four. They meet every other week and in their meetings—dance, of course!

As Kathryn Murray says: "You'll enjoy life more if you dance!" That's the advice these new high school freshmen heeded. Now they're members of the 10B Dance Club—organized just for them. Some already know how to dance but of course they can always learn more. The ones who are just learning to dance have fun too. All together, they enjoy the waltzes, the foxtrots, the rhumbas, the jitterbugs, and sometimes even the "rock 'n roll" records.

Miss Kathryn Coulter of room 115 sponsors the Dance Clubs.

ROW ONE: Pat Davis, Clara Adams, Pat Mussoni, Judy Wissel, Laura Smythe, Betty McFarland, Pat Clark, Betty Beck. *ROW TWO:* Mary Ann Moss, Nancy Crandall, Alice Yedding, Nancy Stout, Joyce Brewer, Mary Barbara Witte, Janice Burr, Connie Mullins. *ROW THREE:* Mary Ann Burgess, Mary Price, Gladys Farr, Kate Ranck, Louise Brown, Jo Platt, Rosie Campbell, Arlene Michaels. *ROW FOUR:* Melva Shephard, Carol Zartman, Sheila Noelker, Linda Shute, Anita Goris, Cloria Smith, Roberta Constable, Hattie Wolfenbarker, Ann French. *ROW FIVE:* Quinton Von, Stanley Hines, John Walters, Raymond Lory, Douglas Morgan, David Butler, Jerry Duke, Richard Boldrey, Don Miller. *ROW SIX:* Gary Murr, Richard Greene, Donald Morton, Joe Harold, Vincent Barrando, Larry Tracy, Larry Foreman, Larry Mesker, Richard Meadows, Jim McCarty.

ROW ONE: Mr. Sealock, Ann Slattery, Carol Moore, Michaela Mercurio, Millye Roemer, Judy Wagner, Carol Robbins, Midge Morrison. *ROW TWO:* Elaine Reis, Marcia Pyke, Mary Ann Thomas, Sandra Raizen, Carol Williams, Virginia Zuttermiester. *ROW THREE:* Michaelann Miller, Sylvia Tapp, Joyce Witte, Julie Puckett, Jane Sponsler, Bonnie Silvers. *ROW FOUR:* Bob Teegarden, Jerry McNutt, Jay Rhoads, Phil Sponsel, Gary Smith, George Rudwell.

Here Is The Modern Jazz Club - - - - - Like to Join?

There is an increasing interest in jazz as the membership in the Jazz Club proves. The club is relatively new but rates high in popularity.

The club meets every other week in McGuire Hall with Mr. Sealock, the sponsor. Often they listen to and study different types of jazz. Other times they discuss one of the artists of today.

Each person is required to write an essay on one of the leaders in the field of jazz as a requirement for membership in the club.

There is a membership fee of ten cents which is paid by each member at the beginning of the year. The secretary, Sandra Raizen, is in charge of this. The money is used to help finance the record player.

For the musically-minded people in favor of jazz—this is the "ideal club."

ROW ONE: Toby Gethers, Marlene Bair, Toddy Clemens, Carol Canon, Mary Ann McNutt, Janice McCoskey, Bonnie Anderson, Emily Hill. *ROW TWO:* Carol Coffman, Joyceann Smith, Marcia Duning, Carol Holinko, Marilyn McKee, Sandy Emrick, Pat Harmer, Dana Black, Beverly Wisniewski. *ROW THREE:* Corrine Cutler, Marjorie Fisher, Scott Hull, Warren Springfield, Lois George, Pat Ahl, Rita Bertsch, Susan Alexander, Judy Kanke. *ROW FOUR:* Jack Mendleson, Herbert Aronoff, John Keen, Kieth Brann, Bill Focht, Charles Dockery, Kenny Foster, Mike Davis. *ROW FIVE:* Harold Jones, Tom Carmen, Donald Drathring, Marvin Jett, Roland Johnson, Kenneth Bronston, Jim Dening.

Quill . . . Think . . . Scribble . . . Erase . . . Think

Editor ..... Janet Petry
Secretary ..... Joyce Zimmer
Business Manager .. Foster Yencer

England may have had Shakespeare, but they have nothing on Richmond Senior High School, for RHS has the up and coming Shakespears of tomorrow. These aspiring young writers are members of the Quill Club.

Each year every member of the club submits one or more of his masterpieces, whether it is a short story, poem, or literary sketch, to this publication. This small booklet is called "The Quill" and is available to all RHS students so that they may enjoy the work of the authors among them.

Mr. Holder of room No. 102 is the sponsor of this club.

ROW ONE: Janet Petry, Foster Yencer, Pat Moore. *ROW TWO:* Joyce Zimmer, Kathryn Schelke, Suzanne Weber, Ann French.

Forensics Club . . . . Terrific Speakers

ROW ONE: Jane Hopkins, Nancy Ginter, Linda Randall, Bob Ware, June Clarkson, Monica Briggs. *ROW TWO:* Jeannette Van Ausdal, Pat Peyton, Diane Van Ausdal, Marcia Russell, Alice Jones, Rosa Lee Barnett. *ROW THREE:* Jody Schultz, Joan Rosa, Martha De Bolt, Suzy Hodgin, Grace Mayle, Carla Coble, Elaine Eadler. *ROW FOUR:* Connie Oxendine, Margo Burden, Ann Martin, Melissa Thomas, Gayle Tubesing, Neva Murray. *ROW FIVE:* Doug Kurdys, Don Saine, Barclay Erk, Jan Kem, Ron McDaniels, Richard Smith, Stephen Jones, David Dreyer, Dick Branter.

President ..... Bob Ware
Vice-President .... Linda Randall
Secretary ..... June Clarkson

If anyone doubts the greatness of the orators of RHS, try visiting a meeting of the Forensics Club. They meet every other Thursday in room No. 112 and each time enjoy selections given by their own clubmates. These, of course, vary from serious declamations to humorous sketches. Naturally, each person is different and all do not excel in the same type of speech. But here, each student finds the kind of speech he enjoys, and gains valuable experience while entertaining his friends.

This club is under the sponsorship of Mr. Johnson, speech instructor at RHS.

To Play Chess You Need Lots of Brains and Little Noise.

President ..... Herbert Jett
Vice-President ..... Jim White
Secretary ..... Matrice Dow

Silence reigns in room No. 105. All that can be heard is an occasional "Jodoub," "Checkmate," "Castle," and the scratching of men being moved across the board.

It's Chess Club, of course. Twenty-four boys are racking their brains over one of the most complicated of all games. Although chess is rather easy to learn, to become skillful requires years of practice and much natural ability.

These boys will probably never be grand-masters, the elite of chess, of which there are only four in the world, but they will certainly sharpen their games and their brains by participating in this club.

ROW ONE: Mr. Fuller, Errol Belt, Steve Seligman, Alfred Armstead, Bob Johnson. *ROW TWO:* Fred Rigsby, James Funston, John Wilson, Nich Rench, Billy Isom, Herbert Jett. *ROW THREE:* Raymond Harlin, Matrice Dow, Michael Embry, Jack Van Zant, James Dunn. *ROW FOUR:* Jim White, Don Erk, Bill Vance, Gene Vercera, Steve Tremain.

The Social Studies Club is always up-to-date on the News of the Day, and on Other Countries, too.

ROW ONE: Mrs. Strahan, Mary Farlow, Bunny Brown, Carolyn Treasure, Dorothy Mumpower, Pat Adams, Jerry Dils. *ROW TWO:* Doug Oler, Jerry Prather, Jim Hollopeter, Jerry Turner, Mike Hoch, Gayle Gardner, Ted Clements. *ROW THREE:* Jerry French, Ron McDaniels, Jay Rhoads, Bob Kritsch, George Mendenhall, Dave Chapman, Jerry McCarty. *ROW FOUR:* Bob Ware, Buddy Yencer, Tom Tuttle, John French, Larry Moore, Ted Martin, Norman Barr. *ROW FIVE:* Jim Farmer, David Kanke, Norman Ketring, Duane Roland, Bob Linburg, David Dreyer, Phil Monger, John Von Pein.

President ..... Foster Yencer
Vice-President .... Gayle Gardner
Secretary ..... Carolyn Treasure

Mrs. Strahan keeps this club interested and busy. They meet in room No. 209 every other week. Yes, there's always something to learn about or something to do. Often they have speakers who have traveled in foreign countries tell about their experiences. Remember the Pan-American program? That was the work of this, your Social Studies Club. They were in charge of the election unit on the Public Address System in the fall and kept us informed about the ABC's of voting, also.

Often they have club discussions and once each year have a big party for the foreign students from Earlham, Miami University, and Western College.

The Science Leaders of Tomorrow are the Students of Today.

President ..... Bob Ware
Vice President ..... Jan Kem
Secretary ..... Anna Marie Pickett

Our nation is progressing very rapidly, and to progress, science is essential. But vitally important, we need educated leaders.

The members of this club are eager to learn more about the science world, studying all phases. Once every two weeks they meet in room No. 219 with Mr. Von Alexander, their sponsor. Programs vary but whether they enjoy a film, have an outside speaker, or listen while Mr. Alexander relates his experiences and shares some of his knowledge, they realize the importance of progress and study of science.

ROW ONE: Mr. Alexander, Bob Ware, Marcia Russell, Ann French, Anna Marie Pickett, Carol Cole. *ROW TWO:* Bill Johnson, Richard Kaeuper, Allan Varnell, Robert Jeffries, Jim Siler, Bill Dennis, Jay Wright. *ROW THREE:* Herbert Aronoff, John Von Pien, Jan Kem, Eric Effman, Bill Kem, Garry Smith, Norman Scheffler.

These Girls Hope to Become Nurses - - - Someday!!

President ..... Carol Bilty
Vice President ..... Sue Adams
Secretary-Treasurer ..... Gretchen Graham
Program Chairman ..... Jan Mikesell

Whether we are at war or at peace, in the city or in the country, 2 minutes old or 102 years old, we all know that nurses are necessary.

These girls all have one thing in common—namely, they all hope to become nurses. In their club meetings, they often discuss the advantages and opportunities in the field of nursing. Or sometimes they have fun dressing imaginary wounds, making sure they know proper first aid treatment.

They even have had the opportunity to visit Reid Memorial Hospital this year to see the inside view of hospital routine.

Mrs. Jeanne Parker of room No. 324 is the sponsor of this club.

Sue Adams, Pat Ary, Nancy Baker, Maryann Bell, Carol Biltz, Bonnie Bromager, Sheila Burns, Nellie Crabtree, Janice Davidson, Patsy Davis, Karen Dehner, Barbara Ellis, Sue Felty, Linnea Goheen, Becly Hampton, Jeannette Hasse, Karen Hein, Marietta Hollingsworth, Mary Huether, Barbara Jackson, Sue Keenan, Loretta Kelly, Norma Killon, Jan Mikesell, Caudia Miller, Freida Newton, Marguerite Niersbach, Janet Parrish, Anna Pattison, Norma Perry, Janet Price, Judy Savage, Kaye Tomlinson, Sue Ulmer, Elnora Wecker, Judy Weirick.

Here are The Future Teachers of America . . .

President ..... Lois George
Vice President ..... Damaris Snyder
Secretary-Treasurer ..... Dale Brannock

This is the club at our high school for "Tomorrow's Teachers." They meet every other Wednesday with Miss Goar and Mr. Dils, their sponsors.

In their meetings, they sometimes enjoy guest speakers from colleges nearby. But it is also interesting just to talk about the varied jobs of a teacher.

The club is very active and has visited Ball State Teachers College and Indiana University. Knowledge and enjoyment are provided for all members.

They also visit a chosen room in Joseph Moore four times during the year, observing, and teaching for a short period of time.

ROW ONE: Mr. Dils, Miss Goar, Dianna Reddington, Marguerite Niersbach, Cinda Sharp. *ROW TWO:* Barbara Ronan, Coleene Spade, Damaris Snyder, Peggy Shook, Carol Hilling, Frances Hasemier. *ROW THREE:* Marcia Pyke, Ellen Van Pelt, Judy Stead, Melinda McCain, Judy Cunningham, Lois George, Betsy Woodward. *ROW FOUR:* Elaine Smith, Elaine Eadler, Mary Ellen Lawler, Suellen Eadler, Sarah Pence, Sue Alexander. *ROW FIVE:* Vicki Kanost, Ruth Eudaley, Marcia Duning, Shirley Wright, Breta Lawshe, June Clarkson. *ROW SIX:* Ronnie Turner, Warren Springfield, Dale Brannock, Marshall Moore, Gertrude Gahre, Sally Raper.

The Junior Red Cross is Always Helping Others

President ..... Pat Hueing
Vice President ..... Barbara Gethers
Secretary ..... Carol Mills
Treasurer ..... Jim Hunt

Junior Red Cross is the only service club at our high school. During the year they sponsor various projects as services to others. These include overseas boxes, and favors for the patients at the Epileptic Village and State Hospital.

The importance of the Junior Red Cross cannot be overemphasized as the work it does benefits many.

Miss Edna Roe is the sponsor of this organization. They meet every other week.

ROW ONE: Mary Ann Burgess, Rachel Brockman, Karen Vore, Janet Foust, Patty Reis, Carol Mills, Marita Rife, Pat Heuing, Sarah Pence, Miss Roe. *ROW TWO:* Judy Cane, Pat Goheen, Valeeta Smith, Janice Stier, Joyce Sauer, Judy Shawhan, Kaye Gilliland, Sandra Williams, Pat Braun. *ROW THREE:* Sandra Clark, Etta Goodson, Janet Glover, Reba Goble, Vera Goble, Judy Wissel, Becky Wilson, Nancy Snyder, Marylin Dull, Janet Wigginton. *ROW FOUR:* Jimmie Lou Reynolds, Mary Satterfield, Geraldine Hall, Roberta Sibert, Marge Elmore, Linda Fullerton, Barbara Gethers, Sandra Shake, Sandra Wright. *ROW FIVE:* Howard Williams, Mike Stigleman, Oren Abrams, Alfred Armstead, Jim Hunt, Lois Bowling, Betty Green, John French, Bruce Smith, Gary Reis.

Teen-Age Mechanics Know When . . . The Valves Need Grinding!

ROW ONE: Dick Brantner, Randall Young, Bob Cromwell, Gene Vecera, Lawrence Holt, Benny Mendenhall. *ROW TWO:* Dave Melle, Jack Van Zant, Jim Rousch, Bob Pfeiffer, Mike Dudas, Mike Rettig. *ROW THREE:* Jess Herd, Mike Bright, Bob Spalding, Jack Kurkowski, David Reeves, Mort Rhoades. *ROW FOUR:* Kenny Street, Jerry Duke, Bill Jones, Bob Bullock, Dave Butler, Tom Blunk, Allan Rosar.

President ..... Bob Cromwell
Vice-President ..... Gene Vecera
Secretary ..... Bob Pfeiffer
Treasurer ..... Allan Rosar

If anyone would know all about cars, it certainly would be these members of the Teen-Age Mechanics Club. For its purpose is to better inform the teen-age hot rodder about his car.

This club meets every week with Mr. Harshman, their sponsor. They study how the different parts of a car are put together, what type engine is best, how to get more miles per gallon of gas, and why it is very important to keep a car in good condition.

Hunting and Fishing are Popular with these Boys . . .

President ..... Mark Thistlethwaite
Secretary-Treasurer ..... Jerry Dils
Program Chairman ..... Tom Rich

During the fall and winter months, the members of this club talk about the game of the winter season, and different types of guns used to shoot this game.

When spring comes along, the boys' attention turns to the ever-popular sport of fishing. It's always fun to tell about the "great big one that got away."

ROW ONE: Ted Clements, David Cates, Jim Smith, Jerry Dils, George Mendenhall, Jerry Turner, Mike Hoch. *ROW TWO:* John Billings, Bill Grottendick, Michael Pickett, John Smith, John Sweet, Bob Linburg, Jim McCoskey, Jerry McCarty. *ROW THREE:* Wayne Watkins, Blaine Schuler, Kyle Kuhlman, Paul Lingle, Carl Feasleman, Errol Brant, Fred Wilbur, Bernard Coyner, Ronnie Turner. *ROW FOUR:* Alvin Jones, David Breese, Mark Thistlethwaite, Mike Lyle, Stuart Urmston, Jack Van Zant, Tom Fisher, Chuck Wellings. *ROW FIVE:* Jim Fisher, Mark Shank, Lloyd Adams, Larry Scheurman, Don Seal, John Thorman, Blythe Cogswell, David Pierson, Dick Goins. *ROW SIX:* Eddie Petry, Tom Rich, Larry Couger, Fred Ross.

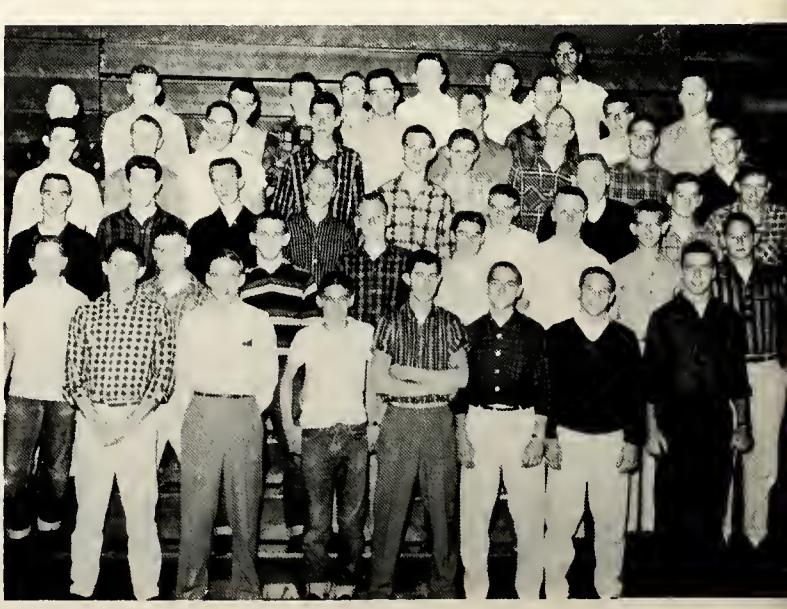

Tomorrow's Business Women

ROW ONE: Sondra Smith, Ann Holloway, Judy Morgenroth. *ROW TWO:* Pat Dillman, Mary Margaret Ghearing, Shirley Swoveland. *ROW THREE:* Nancy Witte, Bobbie Jean Gabbard, Billie Sharon Thomasson, Hattie Howard. *ROW FOUR:* Judy Kanke, Carol Williams, Janice Jurgens, Nancy Lowdenslager, Mary Rose Pappano, Louise Forrest, Phronia Howard. *ROW FIVE:* Carol Dillman, Wanda Simpson, Joyce Mussoni, Rose Langford, Margene Miller, Connie Stephenson, Judy Osborne, Bettie Humphrey, Sandra Smith, Marlene Driver, Cleo Schwab, Pat Rigsby, Marlene Wirts, Barbara Mize, Miss Goar, sponsor.

President ..... Nancy Lowdenslager
Secretary ..... Phronia Howard
Sponsor ..... Miss Annabelle Goar

Neatness and efficiency are two very important words to the girls who are tomorrow's businesswomen. They are all taking Shorthand 3 or 4 and know they enjoy this line of work.

In their meetings the girls talk with businessmen and women in town and gather tips on how to dress for a neat appearance. Sometimes they have mock interviews and pretend they're executives instead of Business Club members.

With Miss Goar as their sponsor, the girls in the Business Club gain much practical knowledge and have lots of fun.

Library Club Knows . . .

"It's Always Book Time"

President ..... Janet Bell
Vice-President ..... Dorothy Mumpower
Secretary ..... Ann Martin
Treasurer ..... Mary Esther Blevins

This group is finding library work interesting as they study our library and visit many others. This year they made posters for Book Week and at Open House had exhibits in the library. Through such projects as the booklet "Ex Libris," they try to create more interest in the library.

They meet every Tuesday with their sponsor, Miss King.

SEATED: Neva Blose, Anne Martin, Barbara Ronan, Dorothy Mumpower. *STANDING:* Miss King, Roberta Constable, Matrice Dow, Mary Esther Blevins, Janet Bell, Ann French.

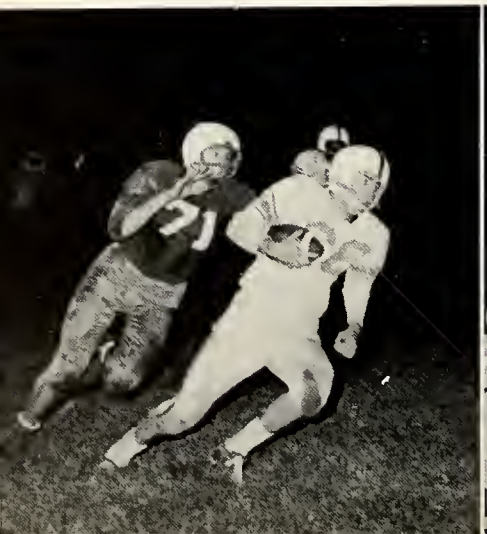

SPORTS

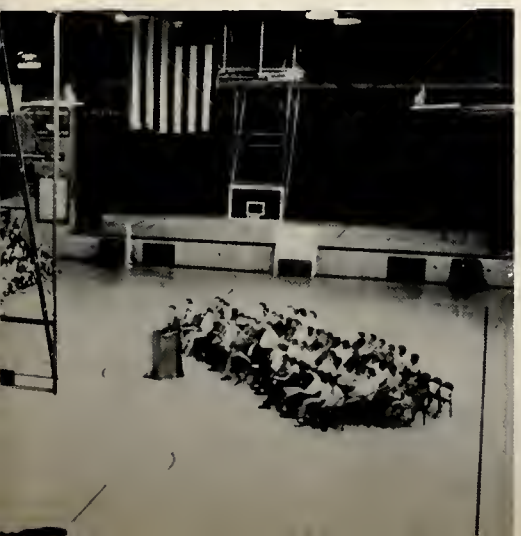

We watched our athletic teams in action and cheered them on to victory. In the cool briskness of fall we proudly watched the band perform and loudly sang our school song. We jumped with joy when the winning touchdown was scored and we became N.C.C. Football Champions. Typical Hoosiers, we breathlessly followed our Red Devils up and down the hardwood as they scored baskets both in Civil Hall and out of town. As spring came our attention switched to baseball, track, tennis, and golf. We saw track records broken and thrilled to the crack of the bat as our baseball team went into action.

Singing Clapping

ROW ONE: Marilyn McKee, Pat Moore, Pat Waak, Jane Sponsler, Bonnie Anderson, Rosemary Wright, Sylvia Kerns, Pat Parker, Betsy Woodward, Donna Clevenger, Lydia Hopkins, Marcia Duning. *ROW TWO:* Barbara Witter, Sharon Bicknell, Marilyn Shafer, Jane Cussins, Janet Brown, Toby Gethers, Marlene Bair, Jeanne Clemens, Joyce Witte, Vicki Kanost, Judy Wagner, Michaelann Miller. *ROW THREE:* Marilyn Kelly, Jean Williams, Marietta Hollingsworth, Ruth Eudaley, Maryann McNutt, Sue Adams, Carol Holinko, Julie Puckett, Lois George, Carol Moore, Joan Rhymer, Geraldine Tyler. *ROW FOUR:* Elaine Eadler, Charlene Kocher, Carol Robbins, Pat Weiser, Linda Randall, Roberta Chestnut, Brenda Beach, Pat Backmeyer, Sandra Raizen, Nancy Lowdenslager, Nancy Koons, Sherrill Hart. *ROW FIVE:* Judy Kanke, Carol Williams, Carol Biltz, Kay Tomlinson, Dana Black, Beverly Wisniewski, Mary Margaret Ghearing, Nancy Gordon, Jeanine Foreman, Michaela Mercurio, Joyce Elliot, Sandy Emrick. *OFFICERS AND SPONSORS: President,* Lydia Hopkins; *Treasurer,* Pat Parker; *Song Leader,* Marcia Duning; *Vice President,* Kay Loewer; *Secretary,* Betsy Woodward; *Sergeant-at-Arms,* Sylvia Kerns; *Sponsors,* Mr. Loar and Mrs. Seitz.

Under the capable and understanding leadership of interested sponsors and officers, the 1956-57 Block R proved to be outstanding representatives of the school spirit. Dressed in the school's colors of red and white, these 144 girls worked in perfect coordination not only to present a nice appearance but also to stimulate school enthusiasm. This was done from the moment Block generated heat for the coming season by performing at the first winter sports assembly and continued throughout the basketball season.

Much credit is due to all the members of Little Block, who are always prepared to fill in for Big Block absentees.

Block "R" Captures Spotlight . . .

ROW SIX: Sandra Anderson, Arlene Gwin, Carol Cannon, Joyce Ann Smith, Sue Alexander, Rita Bertsch, Carol Mills, Lucille Hoey, Miriam Cox, Janet Todd, Demaris Baldwin, Marcia Russell. *ROW SEVEN:* Suzanne Weber, Jane Mikesell, Mary Lou Wilson, Ann Slattery, Janice McCoskey, Virginia Zuttermiester, Donna Hoch, Valeeta Smith, Inda Lee Reeves, Mary Lou Trotter, Judy Miller, Joyce Cannon. *ROW EIGHT:* Breta Lawshe, Elsie Perrine, Marguerite Niersbach, Sandra Smith, Myrtle Kidwell, Maryann Miller, Rosemary Bright, Sara Pence, Janice Tait, Barbara Jackson, Barbara Gard, Sally Eastin. *ROW NINE:* Corrine Cutler, Sondra Wiles, Sondra Smith, Nancy Jo Turner, Rebecca Hampton, Carol Hilling, Elinor Leith, Margene Miller, Paula Ridenour, Ella Mae Patterson, Phylis Kohr. *ROW TEN:* Carol Dillman, Carolyn Phillips, Judy Osborne, Beverly Lahman, Shirley Lipscomb, Linda Miller, Judy Cunningham, Jean Ann Bickel, Elaine Smith, Becky Stanley. *ROW ELEVEN:* Martha Hoyt, Sue Felty, Rita Tschaen, Mary Kinyon, Mary Ester Wynegar, Melanie Blomeyer, Norma Tye, Cleo Schwab, Kathleen Holthouse, Carol White, Wanda Simpson, Janice Hildreth. *ROW TWELVE:* Alice Jones, Anne Martin, Melissa Thomas, Joanne Garard, Maryann Bell, Donna Martin, Anna Marie Sulprizio, Linda Little, Ann Campbell, Susan Hart, Judy Ake.

Little Block

ROW ONE: Anne Martin, Irene Laurent, Rosemary Bright, Sue Adams, Maryann Miller, Brenda Harlin, Donna Burden, Nancy Reed. *ROW TWO:* Melissa Thomas, Brenda Beach, Sheila Reed, Judy Cox, Joyce Sauer, Nancy Ganger, Ruth Behnan, Judy Cunningham. *ROW THREE:* Sandra Anderson, Joyce Elliot, Rachel Townsend, Jane Weston, Arlene Gwin, Mary Kinyon, Carol Finnan, Teresa Matson, Elaine Eadler, Donna Clevenger.

Cheerleaders — Representatives of School Spirit

Well done, cheerleaders of 1956-57! Sharon Brett, Sharon Tuttle, Pat Ahl, Diane Van Ausdal, and the R.H.S. Red Devils whoop it up.

Among the best representatives of our school are the cheerleaders. These girls always perform well whether they are leading us on our own gym floor or on the hardwood of a rival school miles away.

Becoming a cheerleader is not an easy task. Years of practice and patience are required to develop the rhythmic motions and the perfect jump. The first thing a student must do to become a cheerleader at R.H.S. is to sign up for try-outs, giving a reason for her desire to lead cheers. After signing, the pupils practice for a week. They then perform individually before a screening committee of teachers. From all who try out, the committee select eight they believe to be most capable. The final and most important step is the try-out before the entire student body. All students then vote for four from the eight. These four become the new cheerleaders for the following school year.

Our four cheerleaders have done a good job in keeping up school spirit at the games. This is definitely the greatest obstacle they have to overcome, especially at out-of-town games where the crowd may be small. The cheerleaders go to all out-of-town games with their sponsor, Miss Goar.

Yells are practiced once a week in the gym. New yells are usually created, although ideas may be borrowed from other schools or from cheerleading books.

Richmond Keeps Perfect Record to Win N. C. C. and Mythical State Championship

Richmond	35	Shortridge	7
Richmond	33	Anderson	13
Richmond	21	New Castle	7
Richmond	41	Broad Ripple	6
Richmond	27	Tech	12
Richmond	35	Marion	7
Richmond	26	Central of Ft. Wayne	7
Richmond	65	Attucks	0
Richmond	34	Kokomo	0

Although Richmond had one of the lightest lines in the N.C.C., they made up for this deficit in weight with outstanding cooperation and amazing speed. The winning streaks stayed throughout the football season to give Richmond a record of nine wins and no losses.

Because Richmond was the only one out of the ten teams in the N.C.C. to maintain a perfect record, our team won the coveted N.C.C. championship trophy for the fourth time in the history of Richmond High School. This trophy was presented to coach "Hub" Etchison and co-captain Ron Harris by N.C.C. officials at the annual championship banquet.

Although there is no official state champion determined in Indiana, our football team finished atop both final polls conducted by the International News Service and United Press.

Each year All State football teams are chosen from among outstanding high school players by the Associated Press. This year nine out of the starting eleven from the Richmond High School team were chosen. Five of these boys made the first team. They are David Chapman, Mike Hoch, Jerry Turner, Ronnie Harris, and Bob Hunt.

Dave Chapman, quarterback, was the recipient of additional honors, this time on a national scale. He was one of three Hoosier high school gridders selected to the sixth annual All-American high school team announced by scholastic magazines, national high school education weeklies.

The men behind the team must be congratulated on their excellent job of coaching. Head Coach "Hub" Etchison, who has been at Richmond for 3 years, was known for his capable instruction as well as his friendly guidance. The assistant coaches are Bob Lochmueler, Kenneth Beasely, Charles Hilton, and Charles Dils.

"A" TEAM—*ROW ONE:* Bob Johnson, David Chapman, Mike Hoch, Ron Harris, Bill Satterfield, Bob Hunt, Ron Phenis, Jerry Turner, Mike Pickett. *ROW TWO:* Mr. Etchison, head coach; Charles Dockery, Gene Nolte, Duane Roland, Dick Goins, Ken Christmon, Tom Hill, Tom Mack, Lynthus Lewis, Tom Tuttle, Mr. Beasley. *ROW THREE:* Mr. Lochmueller, Ken York, Roger Van Skoik, Bob Toth, Paul Flatley, Bob Swallow, David Cates, Jim Farr, David Lambdin, Larry Moore, Mr. Dils. *ROW FOUR:* Mr. McConnell, Ronnie Maze, Jim Phillips, Larry Shook, Fred Ross, Dave Ramsey, Mike Embry, Carl Christy, Mike Fitzharris, John Sweet, Mr. Hilton.

"B" TEAM—*ROW ONE:* Wesley Scheibler, Ronnie Foster, Larry Manlove, Jim Hunt, Ted Martin, Larry Shook. *ROW TWO:* Bob Braun, Paul Flatley, Steve Seligman, Jim Pilgrim, Jim Phillips, Steve Hull. *ROW THREE:* Jay Conniff, Henry Salzarulo, Tom Fisher, Mike Scholtterbeck, Chuck Welling, Dick Brantner. *ROW FOUR:* John Merrick, John Thorman, Wayne Watkins, Bill Ninde, Jack Alexander, Gene Murray, Paul Lewis. *ROW FIVE:* John Sweet, Jack Smith, Dave Ramsey, Joe Zwissler, Dick Wise, Jim Satterfield, Napoleon Williams, Dick Jenkins, Charles Neal, Mr. Hilton, coach.

The Final Victory Brings Joy to Everybody!

Mr. Hubert Etchison, Football Coach
Vocational Drafting
B.S., Ball State, M.S., Butler

Watch out for the Red Devils!

Basketball Team Shows Great Promise as New Coach Takes Over Duties.

Tom Wright, Bill Satterfield, Jim Farmer, Larry Shook, Dale Brannock, Jerry Behrman, Dave Chapman, Carl Feaselman, Marshall Moore, Lynn Satterfield, Paul Flatley, Bob Swallow.

At this writing, our basketball team has proved to be very interesting and yet very unpredictable. The team has won several difficult games which were termed as "up-sets" in the local papers.

When a new coach comes into a school he brings many new ideas with him. Both the new coach, Bob Lockmueller, and the boys on the team have worked together to develop these new techniques into successful plays. One good quality of this year's team has been their outstanding foul shooting. Coach Lochmueller came to Richmond High School this year from Princeton, Indiana.

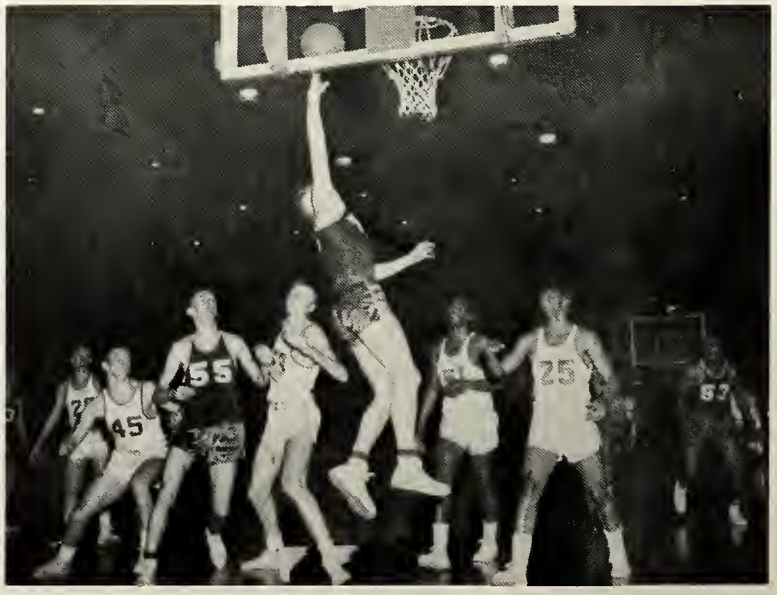

Mr. Lochmueller, Basketball Coach
Health, Physical Ed.
B.S., Oakland City College

Will Satterfield make it?

Training boys for action on the varsity team is the job of Mr. Charles Dils, "B" team coach. This team has a fairly successful record at this writing.

The "C" team also contributes many boys to varsity. It is under the supervision of Mr. Hub Etchison.

For complete scoreboard, please turn to page 116.

R.H.S. "B" Basketball Team

Mr. Dils, Jim Satterfield, Bill Mills, Larry Schuerman, Jim Pilgrim, John Sweet, Fred Bragg, Paul Flatley, Dick Goins, David Ramsey, Tom Fisher, Michael Lyle, Charles Wellings, Robert Braun, Harry Chenoweth, Mike Schlotterbeck.

Tennis, Anyone?

FOR 1957—*SEATED:* David Johnson, John Stanley, Gary Burkhardt, Jan Kem, Ed Dintaman, Douglas Kurdys, Bill Kem, Bob Ware, John Stidham. *STANDING:* Gary Smith, Steve Beckman, Dennis Beach, Ronnie Harter, Mr. Chase, Richard Smith, Bob Welker, Eddie Petry, Dill Dennis, John Billings.

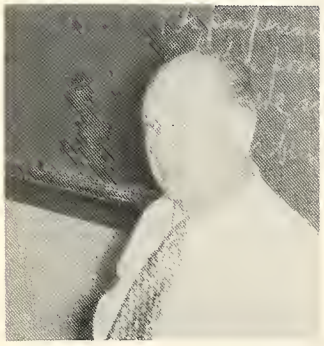

Mr. Clarence Chase
Social Studies
A.B., Earlham
M.S., Univ. of Cincinnati

1956 *SCOREBOARD:*

Richmond	6	Connersville	1
Richmond	4	Bluffton	3
Richmond	7	Ft. Wayne	0
Richmond	7	Connersville	0
Richmond	7	Logansport	0
Richmond	2	Muncie Burris	5
Richmond	6	Muncie Central	1
Richmond	5	Kokomo	2
Richmond	6	Frankfort	1
Richmond	6	Marion	1
Richmond	5	Indpls. Tech.	2
Richmond	6	Anderson	1
Richmond	2	Middletown	3
Richmond	4	Lafayette	3

Burris Tourney:
Richmond 26
Burris 18
Lafayette 17
Bluffton 15
Marion 14

Doug Kurdys swings into some fast action.

By defeating their final opponent, Lafayette, 4 to 3, the 1956 R.H.S. Netters became the first Richmond tennis team to win the coveted North Central Conference Championship. This championship was won with a conference record of 8 wins and 0 losses. Three of our boys—Jim Stamper, Doug Kurdys, and Dick Rivir—were undefeated in North Central Conference competition.

Richmond also won the Burris Invitational Tournament for the second straight year with a score of 26 to the nearest opponent's 18. Kurdys and Rivir won their divisional championship.

The team was coached by Mr. Clarence Chase, who has been the tennis mentor at R.H.S. for the past ten years.

The outlook for 1957 is very good with Doug Kurdys and Ed Dintaman the returning lettermen; and the new talent seems to cut a neat figure on the court.

The 1956 Golf Team

SEATED: Eddie Harris, Roger Jenkins, Bob Linburg, Dick Harrington, Bob Ake. *STANDING:* Sam Benson, Mike Smith, Dale Kendall, Mike Fitzharris, Harold Jones.

The boys on the golf team start practicing very early in the spring. Four members of the 1956 team—Kendall, Ake, Jenkins, and Harrington—have graduated. Bob Linburg is back for the 1957 season.

The team had a satisfactory season with a dual meet record of 6 wins, 3 losses, and 1 tie. In N.C.C. competition, our boys finished tenth. In sectional competition, R.H.S. finished tenth out of 25 teams participating. Dick Harrington qualified for state competition.

As the PIERIAN goes to press, we wish the 1957 golf team lots of luck.

Mr. Joe Bailey, Golf Coach
Mathematics
B.S. Ball State

1956 *SCOREBOARD:*

Richmond	6	New Castle	4
Richmond	6	Anderson	9
Richmond	7½	Hagerstown	4½
Richmond	14½	Connersville	½
Richmond	10	Winchester	5
Richmond	6	Muncie	9
Richmond	10	New Castle	5
Richmond	6½	Muncie	8½
Richmond	7½	Marion	7½
Richmond	10½	Middletown	1½

Records Set During 1956 Track Season

Jerry Banning

1956 *RECORD:*
3 wins
3 losses
5th place in North Central Conference
1st place in Sectional Conference
5th place in State Conference

Bill Satterfield, Bob Swallow.

The 1956 track team was the first in the history of R.H.S. to become state champions in the 100 and the 200-yard dashes. New school records were set by Bill Satterfield in both these divisions. In the 100-yard dash, Satterfield broke the past record by running it in 9.9 seconds. He also ran the 220 in 21.9 seconds.

The track season starts in March and ends at the finish of the school year. In 1956 fifty boys came out for track.

Mr. Charles Hilton, track coach, predicts a very good season for 1957. There were few seniors on the 1956 team; so most of the current athletes of the cinders are experienced.

ROW ONE: Ned Young, Freddy Bragg, Ernest Young, Ronnie Harris, Tom Tuttle, Bob Hunt, Mike Hoch, Dick Sharp, Bill Satterfield. *ROW TWO:* Larry Vass, Fred Ross, Mike Pickett, Nicky Kovach, Larry Livingston, Marvin Jett, Dave Cates, Herbie Jett, Jim Farr, Tom Blunk, Jerry Banning, Max Moss. *ROW THREE:* Dick Hodgin, Fred Rigsby, Larry Parker, Cliff Nolte, Dave Lambdin, Jerry Kennedy, Pete Salzarulo, David Herbst, Link Lewis, Jim Satterfield, Dennis Beach. *ROW FOUR:* Mr. Hilton, Mike Embry, Donald Ake, Jere Behrman, Bob Swallow, Jim Hunt, David Gossett, Rocky Haynes, David Fox, Mr. Beasley, assistant track coach.

Cross Country—Sport for Energetic Runners

Limbering Up

Mr. Gerald Bartz
Cross Country Coach
Biology
B.S., Purdue, M.S., Purdue

1957 *RECORD:*
2 wins
7 losses
2nd in tri-meet with Connersville, Lanier
7th in North Central Conference
8th in Sectional

Letter awards were earned by four boys for the following records in the two-mile run: Fred Bragg, at 10:27, set a new R.H.S. record in the N.C.C. meet. Don Ake, 11:03. Larry Livingston, at 11:10, was the only senior letterman and completed his cross country career by earning his second letter in the sport. Larry Parker, 11:27.

ROW ONE: Richard Smith, David Fox, Tom Rees, Larry Parker. *ROW TWO:* Kenneth Cummins, John Smith, Fred Bragg, Don Ake, Larry Livingston, Dick McLear, manager.

Wrestling — A Difficult Sport

ROW ONE: David Rader, Jerry Zucker, Jim Sticco, Jack Moore, Alvin Reeves, Nick Kovach, Paul Lewis, Wayne Watkins, Link Lewis. *ROW TWO:* Larry Parker, Bill Grottendick, Jim Dunn, Dave Lambdin, Everett Jordan, Jim Farr, Tom Hill, Ken York, Bob Hunt.

Mr. Charles Hilton
Wrestling Coach
History, Phys. Ed.
B.S., Ball State

*SCOREBOARD**

Marion	28	Richmond	25
Tech	37	Richmond	10
Anderson	10	Richmond	38
Muncie	20	Richmond	20

*For the remaining scores, please turn to page 116.

One of the most interesting and most difficult of all sports is wrestling. This athletic endeavor requires quick thought and action as well as strong muscles and good physique.

The practice begins November 6 and the season ends February 23. This year 65 boys went out for wrestling; this number was finally whittled down to 25. There is also a sophomore team composed entirely of tenth graders. During the season, the team competes in eleven dual meets, one quadrangular meet, the North Central Conference Tourney, the Sectional Tourney, and the State Tourney. Long hours of practice are required so that the team can make a good showing in these various meets. The boys practice every school afternoon from 3:30 P.M. to 6:30 P.M. and also during holidays.

Many people forget that the small man can compete in the sport of wrestling. The various weight divisions are: 95 lbs., 103 lbs., 112 lbs., 120 lbs., 127 lbs., 133 lbs., 138 lbs., 145 lbs., 154 lbs., 165 lbs., 175 lbs., and heavyweight.

This year's team promises to be a hard-working one. The wrestling team is under the coaching instruction of Mr. Charles Hilton.

1956 Baseball Season

Richmond	3	Batesville	1	Richmond	5	Kokomo*	4
Richmond	17	Dixon, Ohio	0	Richmond	17	Liberty	3
Richmond	7	Shelbyville	1	Richmond	17	Aurora	5
Richmond	8	Muncie*	5	Richmond	7	Anderson*	3
Richmond	13	Liberty	1	Richmond	1	Lafayette*	4
Richmond	1	Indpls. Tech.*	4	Richmond	7	New Castle	3
Richmond	8	Frankfort*	3	Richmond	1	Middletown, Ohio	0
Richmond	3	Batesville	1	Richmond	2	Logansport*	0
Richmond	4	Marion*	8				

*Denotes North Central Conference Games

R.H.S. finished second in the NCC with a 6-3 record; our 1956 "Devils of the Diamond" finished their season with 14 wins and 3 defeats.

ROW ONE: Dave Chapman, Dave Gwin, Tom Mansfield, Jim Banning, Ronnie DeCamp. *ROW TWO:* Numon Johnson, Ralph Stinson, Larry Shute, Dale Brannock, Doug Oler. *ROW THREE:* Jay Rhoads, Don Hittle, George Mendenhall, John Parshall, Kenneth Bronston. *ROW FOUR:* Ronnie Cougill, Ken Wright, Larry Shook, Marshall Moore.

Swimming — A Favorite Physical Education Course.

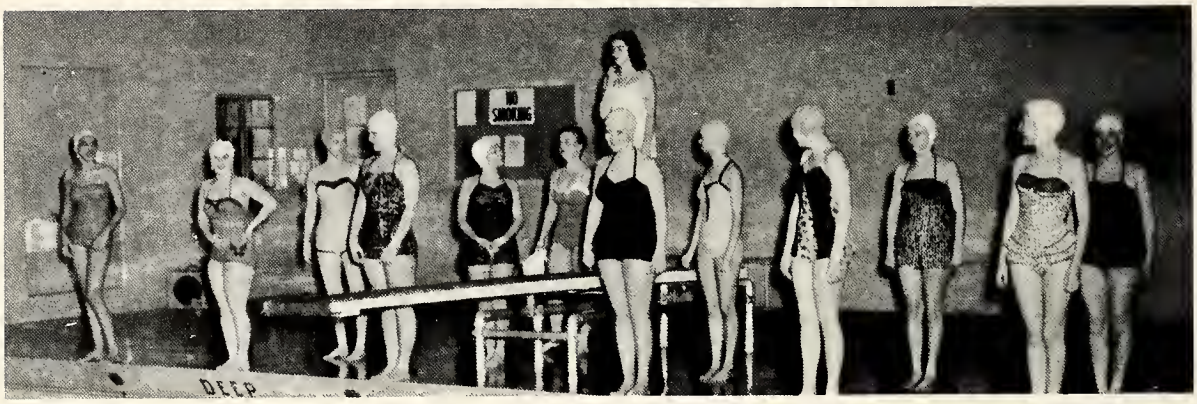

Connie Owens, Judy Barnes, Anna Marshall, Nancy Synder, Ruth Hensley, Marcia Russell, Saundra Wiles, Romona Trace, Judy Steed, Katherine Rank, Sue Hollingsworth, Harlean Little, Eileen Coonrod.

Swimming, a relatively new course in physical education, is now a much sought after course at Richmond High School. Since our high school does not include a swimming pool, these courses in swimming must be taught at our local Y.W.C.A. and Y.M.C.A. The courses are given second and sixth hours.

All the fundamental strokes and principles of swimming are taught in these courses. Beginning swimmers are first taught to float, since this is a basic fundamental involved in swimming. After the float is learned, the arm and leg movements are added. After the basic swimming stroke, or the crawl, is mastered, many other strokes are learned. Advanced swimming students are taught new strokes, water ballet, and diving.

Miss Stocker and Mr. Beasely teach the swimming classes. They are usually assisted by advanced pupils.

Jack Kurkowski, Dick Sample, Dave Bane, John Wilson, Roy Simmons, John Bledsoe, Howard Williams, Fred Philhower, Bill Baumer, Steve Tremain, John Burgoon, John Holder, Raymond Lowery, Jack Harris, Howard Chandler, David Rader, Mr. Kenneth Beasley.

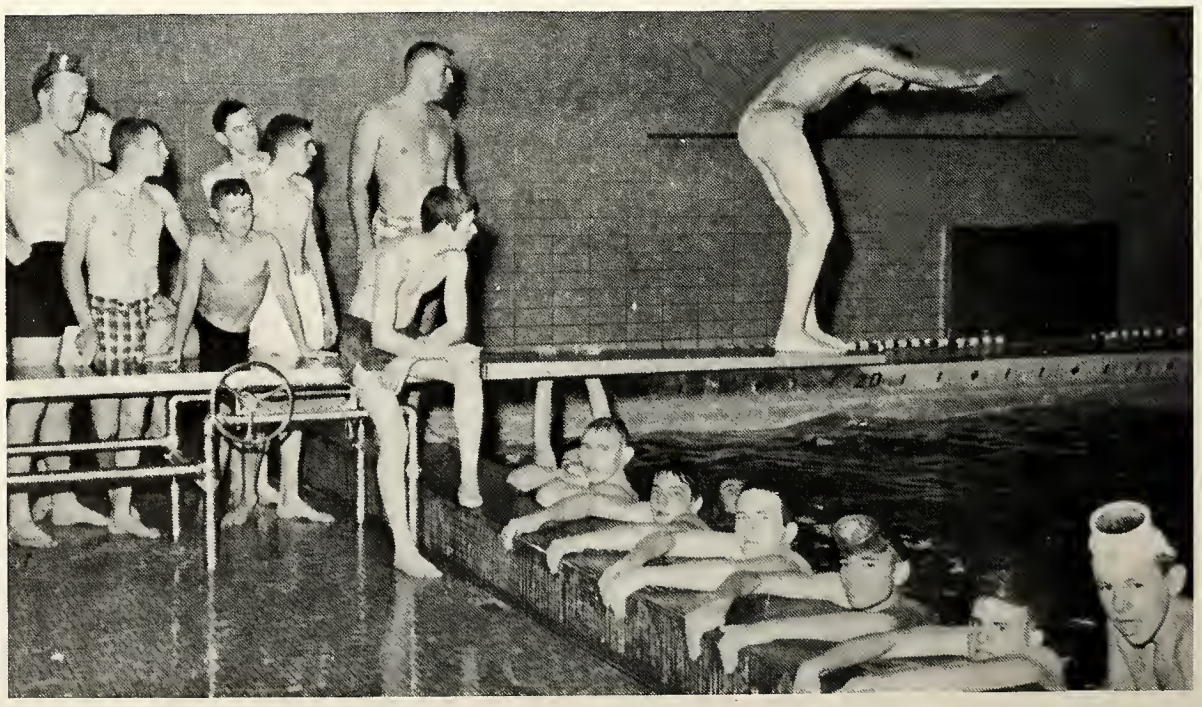

Strike!

Sponsors are Miss Mildred Stinson and Mr. Dudley Johnson. Peggy Shook, Pat Shook, Sandra Emrick, League Treasurer. Girls also bowling are Gayle Tubesing, Joyce Cannon, League President; Donna Barker, Carolyn Stephenson, League Secretary; Roberta Chestnut, Bonnie Randles, Janet Trimble, Sue Huntzman, Patsy Davis, Bonnie Jones, Mary Lawler, Pat Goheen, Sandra Shake, Mary Ann Burgess, Colette Brown, Sally Wisenberg, Barbara Good, Jean Hackman, Ruth Kanke, Ruth Hirshfield, Nancy Huckery, Joyce Sauer, Janice Snyder, Judy Chamness, Regina Loop, Janice Stier, Carole Golay, Karen Hein, Sherry Ashbey.

Bowling was started as a sport at Richmond High School by Mr. Dudley Johnson ten years ago. Since then it has grown in popularity and is now enjoyed by many students.

The bowling season starts in November and continues for approximately twenty weeks. During the first ten weeks two groups participate in bowling Girls' bowling is composed of ten teams with two girls on a team. The girls bowl every Tuesday afternoon at 3:45. The boys' bowling group is composed of ten teams with two boys per team. They bowl every Thursday afternoon at 3:45. Around February 1 the mixed bowling starts. There are ten teams with one boy and one girl composing each team. These teams continue bowling for ten weeks.

Boys bowling are Steve Seligman, League President; Doug Kurdys, League Treasurer; Max Moss, League Secretary; Ed Ramey, Jack Jenkins, John Kirscher, Pete Ammon, Dave Williams, John Usher, Ken York, Larry Fink, Paul Plummer, Errol Smith, Bob Singleton, Larry Plyley, Harry Ghearing, Dale Andrews, Ron Baldwin, John Bowen, Mike Smith, Dennis Beach, Roy Simmons, Gary McNew, Richard Maiden, Mike Fitzharris, Richard Smith, Bill Wyer, Roland Duning, Bob Welker, Ron Robbins, John Roberts, Dick Miller, Bob Toth, Preston Miller, Jerry Noelker, Tom Stevens, Jim Goodwin, Norm Scheffer, Dave Winkleman, Tom Wright, Dale Wehrley, Gary Mills, Bob Fitzgibbons, Jerry Thalls, Carl Christy.

Judy Ake, Carol Bane, Janice Behr, Jean Ann Bickel, Mildred Bowman, Joyce Brewer, Frances Chargares, Margaret Chamness, Donna Clevenger, Sandy Cline, Beverly Deubner, Suellen Eadler, Caren Earl, Beverly Frauman, Ann French, Ruth Ann Gabbard, Judy Gethers, Virginia Grasse, Becky Hampton, Melissa Hardwick, Roberta Horton, Frances Jones, Sue Ann Keenan, Loretta Kelly, Ann Martin, Marian Mason, Irene Morton, Connie Mullin, Patricia Mussoni, Charlene McLean, Shirley Nelson, Nancy Patterson, Anna Sue Pattison, Mary Rose Pappano, Judy Reddington, Paula Ridenour, Martha Rowe, Sandra Shake, Barbara Smith, Cloria Smith, Patricia Spegal, Colleen Spade, Rebecca Stanley, Nancy Stout, Melanie Sutton, Mary Ann Taylor, Melissa Thomas, Rachael Townsend, Janet Trimble, Lavern Wicks, Elnora Wicke, Becky Wilson, Sandra Wright, Shirley Wyatt, Linda Wainscott, Beverly Deubner, Janice Longworth.

Nancy Patterson, Pat McConaha.

Miss Roe, Regina Loop.

Marching, Square Dancing, and Golf — Favorites in Girls' Gym Classes.

One of the busiest parts of Richmond High School is Civic Hall, where during each school day all gym classes are held. Each girl must take three semesters of physical education and a gym class or a swimming class.

The girls start the fall gym class by learning the fundamentals of marching. Each girl must participate as both a leader and a follower in this activity. Next on the schedule comes speedball and field hockey. These activities must be played while the weather is still warm enough to go outside. Badminton, tumbling, and stunts are the first indoor sports during the fall semester. The girls often learn to jump on the trampoline as a part of tumbling. Walking on planks and jumping rope are a major part of stunts. Relays, games, and square dancing complete the fall semester.

At the beginning of the spring semester, the girls learn to play basketball and volleyball. Basketball is played according to girls' rules with six girls on each team. As soon as warm weather comes, the girls go outside to play softball. The spring gym class finishes the semester by learning to play golf.

Boys' Gym — A Course of Varied Activities.

Group Activity

Line Up!

Time for a Breather

Each boy, upon entering the halls of Richmond High School, is required to take three semesters of "gym." This class can prove to be interesting and also a lot of fun.

The various sports taught are distributed according to their seasonal popularity. In the fall semester the boys learn and participate in football, wrestling, soccer, and basketball. In order that they may be played outdoors, football and soccer are taught in the early fall. The sports taught in the spring semester are basketball, tumbling, baseball, golf, and track. As in the fall, baseball, golf, and track are played in the late spring to permit being outside.

The aims of physical education are many. "Gym" provides activity for pupils who would otherwise be virtually sedentary. It is a proven fact that activity is essential for good health. Another important aim is to create interest on the part of R.H.S. boys in the various sports of our school.

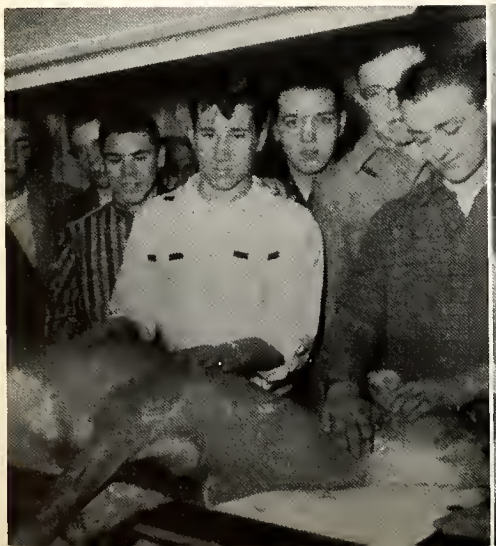

PERSONALITIES

Perhaps the most lasting memories of our lives at R.H.S. will be the friends and acquaintances we've made. We all will have a bond that will never cease—we went to school together. As years pass, many faces will disappear from memory, but the personalities of our classmates will never fade. This section will serve as a record and memory book in years to come. When recollection dims, drag out the 1957 PIERIAN and look up that girl you took to the Snow Ball or that guy who sat next to you in chem lab. This is our "family album," our mirror to past friendships, our lasting record of pals we cherish.

Student Council — Student Governing Body of R. H. S.

Dave Chapman, Vicki Kanost, Bruce Reynolds, Foster Yencer, Errol Belt, Ted Clements, Ruth Eudaley, Jeanine Foreman, Carol Holinko, Robert Kritsch, Jerry McNutt, Phil Monger, Jay Rhoads, Dennis Thompson, Betsy Woodward, Jane Bennett, Judy Christ, Jim Cunningham, Sue Felty, Alice Jones, Sheila Law, Pat McConaha, Anna Marie Pickett, Kathryn Schelke, Patty Shook, Sharon Tuttle, Maryester Wynegar, Jean Ann Bickel, Carolyn Phillips, Wayne Watkins, Becky Hampton, Ruth Brown, Carole Golay, Janet Price, Judy Thistlewaite, Sandra Benoit, Richard Brantner, Kendall Cox, Paul Flatley, Ruth Kanke, Paul Lingle, Nancy Maurer, Mike Rettig, Peggy Shook, John Sweet, Allan Varnell, Billy Griffin, Jerry Schuerman, David Fox, Kay Loewer, Diane VanAusdal, Tom Tuttle, Miss Gladys Erdahl.

Tom Tuttle, Sgt.-at-Arms; Kay Loewer, Secretary; David Fox, Vice President; Diane VanAusdal, Treasurer; Jerry Schuerman, President.

Our student council consists of chosen representatives from each homeroom. These representatives meet to discuss problems and ideas of our school and the minutes of these meetings are referred to the homerooms for the student body's approval. The meetings are held every Monday morning and are set up according to parliamentary procedure.

Our student council has projects to be accomplished and among these are the Christmas baskets contributed by homerooms for the needy. A student phone directory which is the first of its type in our school was devised. The 9A visitation day is sponsored by student council as are all-school parties.

This year the council has directed its aims to the student exchange plan. This plan will enable a boy or a girl from a foreign country to attend our school for one year in order to acquaint himself with our American way of living. The council has pledged $300 to this project.

Our student council is the governing body of our school and deserves a great deal of credit for maintaining our high ideals and opportunities. Miss Gladys Erdahl, Dean of Girls, is council sponsor.

Senior Class Council and Officers Lead the Way.

SENIOR CLASS OFFICERS—Charlene Kocher, *Secretary;* Pat Moore, *Treasurer;* George Mendenhall, *Vice President;* Jerry Dils, *President.*

The Senior Class Council and officers work toward the ultimate goal of all seniors—commencement. They select and assist baccalaureate and commencement committees, choose caps and gowns, and announcements. The Senior Class party is a big event the Council plans and manages. Faculty sponsors are Miss Mary Elizabeth Fihe and Mr. Harold Sealock.

Jerry Dils, George Mendenhall, Dot Drathring, Jerry Turner, Donald Saine, Gayle Gardner, Bob Pfeiffer, Charlene Kocher, Lois George, Virginia Zuttermeister, Janet Perry, Roberta Chestnut, Myrtle Kidwell, Pat Waak, Lydia Hopkins, Rita Bertsch, Michaela Mercurio, Marcia Duning.

GRADUATING SENIORS

LLOYD CALVIN ADAMS: Gen. Boys Archery, Hunting, Fishing. *PATRICIA ANN ADAMS:* Academic. Masque and Wig, Biology, Junior Red Cross, Senior Dramatics, Y-Teens, Dance Club, Social Studies Forum. *BARBARA ANN ADDISON:* Gen. Y-Teens, Dance Club. *MARGARET C. ADDOTTA:* Commercial. Y-Teens, Dance Club, Jazz Club *PATRICIA AHL:* Academic. Y-Teens Spanish Club, Jazz Club, Block-R, Activities Board, Cheerleader, Girls Choir, Girls Bowling, Y-Teen Cabinet. *SUSAN ALEXANDER:* Acc. and Sten. Y-Teens, Block-R, Future Teachers, Jazz, Quill, Business Club. *LUCILLE MARIE AMMON:* Gen. Dance, Girls Choir, Y-Teens. *BERNICE EVELYN ANDERSON:* Academic. Future Nurses, Jazz, Block-R, Sec. Y-Teen, Y-Teen Cabinet, Quill, Concert Choir, Junior Class Council. *ROBERT THEODORE ANDERSON:* Vocational. *THOMAS EDWINN ANDERSON:* Academic. Senior Hi-Y, Social Studies Forum, Masque and Wig, Senior Dramatics, Chess, Science, Classical Music, Band, Pierian (Editor), Student Council. *LESLIE PAUL ARTHUR:* Academic. *PATRICIA MAE ARY:* Academic. Y-Teens, Little Block-R, Dance Club, Future Nurses. *GARY ASBURY:* Voc. Drafting. *JIM ATKINS:* Voc. Drafting. Chess Club, Orchestra. *PATRICIA ANN BACKMEYER:* Academic. Y-Teens, Block-R, Dramatics, Forensics, Future Homemakers, Bowling, Masque and Wig. *MARLENE ANN BAIR:* Academic. Block-R, Jazz, Sr. Dramatics, Y-Teen Cabinet (Treasurer), Tac Council, Student Council, Jr. Class Council. *BETTY ANN BAKER:* Gen. Y-Teens, Jr. Red Cross, Girls Choir. *NANCY JO BAKER:* Gen. *WILLIAM G. BAKER:* Gen. *DAMARIS ANN BALDWIN:* Academic. Y-Teens, Block-R, Jr. Red Cross, Future Teachers.

JERRY LEE BANNING: Academic. Track. *ROSA LEE BARNETT:* Academic. Future Nurses, Block-R, Forensics, Y-Teens, Girls Bowling. *CORNELIANN BELL:* Business. Future Nurses. *ERROL THOMAS BELT:* Academic. Chess, Sr. Hi-Y, Intramurals, Baseball, Jr. Class Council, Activities Board. *RITA JEAN BERTSCH:* Stenographic. Y-Teen Cabinet, Jazz, Block-R, Future Nurses, Business Club, Senior Council. *SHARON LUCILLE BICKNELL:* Acc. and Sten. Y-Teens, Block-R, Dance, Business, Sr. Dramatics. *CAROL ANN BILTZ:* Academic. Y-Teens, Block-R, Future Nurses, Jr. Red Cross. *DANA FAITH BLACK:* Academic. Y-Teens, Block-R, Quill, Sr. Dramatics, Social Studies Forum, Jazz. *LORENE BLEVINS:* Gen. *MARY ESTHER BLEVINS:* Academic. Library, Y-Teens. *NEVA LOU BLOSE:* Gen. Library. *THOMAS H. BLUNK:* Gen. Teen Age Mechanics, Intramural Basketball, Track. *ROYCE EUGENE BOWERS:* Voc. Wood. *LOIS BOWLING:* Bookkeeping. Y-Teens, Jr. Red Cross. *KEITH E. BRANN:* Academic, Sr. Dramatics, Jazz, Intramural Basketball, Baseball, Cross Country. *KENNETH DALE BRANNOCK:* Academic. Science, Future Teachers, "R" Club, Basketball, Baseball, Track, Football (Mgr.), Register Staff. *ROBERT EUGENE BRAWLEY:* Academic. Freshman Hi-Y, Senior Hi-Y. *LARRY EUGENE BRIGHT:* Academic. Hunting, Fishing. *KENNETH PERRY BRONSTON:* Gen. Dance, Jazz, Chess, Boys Choir, Baseball, Intramurals, Hot Rod. *BERTHA LEE BROWN:* Gen. Y-Teens.

JANET LOU BROWN: Stenographic. Y-Teens, Block-R, Dance, Business. *ROBERT ALLEN BULLOCK:* Industrial Arts. Teen Age Mechanics. *MARGO ANN BURDEN:* Academic. Y-Teens, Forensics. *CAROL SUE CANON:* Acc. and Sten. Y-Teens, Block-R, Jazz, Sr. Dramatics, Masque and Wig, Future Homemakers, Business, Social Studies Forum, Girls Choir. *JOYCE MARILYN CANNON:* Commercial. Block-R, Y-Teens, Red Cross, Girls Bowling, Mixed Bowling. *FRANCES ELIZABETH CARTER:* Gen. Y-Teens, Classical Music. *DAVID MAURICE CATES:* Academic. Chess, Hunting, Fishing, "R" Club, Football, Track. *JOHN K. CATES:* Gen. Track. *PATRICIA LOUISE CHAMNESS:* Stenographic. Y-Teens, Business, Block-R, Future Nurses. *DAVID ALLAN CHAPMAN:* Academic. Social Studies Forum, "R" Club, Dance, Student Council, Football, Basketball, Baseball, Intramurals. *ROBERTA CHESNUT:* Academic. Y-Teens, Social Studies Forum, Block-R, Future Teachers, Junior Council, Senior Council, Pierian, Girls Bowling, Mixed Bowling. *JUNE WILLIAMS CLARKSON:* Academic. Y-Teens, Future Teachers, Masque and Wig, Classical Music, Forensics, Band, Orchestra, Majorette, Pierian. *JEANNE (TODDY) CLEMENS:* Academic. Y-Teens, Block-R, Dance, Forensics, Masque and Wig, Jazz, Register (Editor). *JOHN DONALD COX:* Industrial Arts, Voc. Chess, Model Airplane. *MIRIAM LOUISE COX:* Gen. Commercial. Block-R, Y-Teens, Future Homemakers, Future Teachers. *BERNARD LEE COYNER:* Voc. Hunting, Fishing. *JEROME M. CRAMER:* Academic. Dance. *ROBERT ALLEN CRAWLEY:* Gen. *ROBERT FRANKLIN CROMWELL:* Academic. Science, Teen Age Mechanics. *JANE D. CUSSINS:* Gen. Sr. Dramatics, Y-Teens, Activities Board, Block-R, Future Homemakers, Girls Archery, Girls Volleyball.

BETTY LOU DAVIS: Stenographic, Business, Y-Teens. *MICHAEL ALLEN DAVIS:* Academic, Sr. Hi-Y, Chess, Jazz, Dance, Football, Golf, Intramural Basketball, Band, Orchestra. *CAROL ANN DEMAO:* Acc. and Business, Y-Teens, Social Studies Forum, Future Teachers, Student Council, Future Nurses, Sr. Dram, Block-R. *JAMES W. DENING:* Academic, Masque and Wig, Boys Chorus, Jazz, Sr. Dramatics, Science Club, Concert Choir. *PATRICIA ANN DILLMAN:* Acc. and Sten. Y-Teens, Business, French. *JERRY J. DILS:* Academic, Hunting, Fishing, Social Studies Forum, Freshman Hi-Y, Sr. Hi-Y, Activities Board, Pres. Jr. Class, Pres. Sr. Class. *THELMA LARITA DIXON:* Gen. Y-Teens, Library. *CHARLES DWIN DOCKERY:* Academic, Chess, Jazz, Sr. Hi-Y, Wrestling, Football, Intramural Basketball, Band. *JOSEPH PATRICK DOLEHANTY:* Industrial Arts, Hi-Y, Register. *WILLIAM JAY DONALDSON:* Academic, Science, Hunting, Fishing, Model Airplane. *DONALD ALLAN DRATHRING:* Academic, Jazz, Classical Music, Student Council, Sr. Class Council, Band. *JOSEPH THOMAS DRUDY:* Gen. *BETTY LOU DUNHAM:* Gen. *MARCIA L. DUNING:* Academic, Y-Teens, Future Teachers, Future Nurses, Jazz, Sr. Dramatics, Masque and Wig, Block-R (Song Leader), Student Council, Girls Choir. *JAMES EVERETT DUNN:* Gen. Chess, Boys Choir, Dance, Hot Rod, Wrestling, Track. *ARTHUR GLENN DUNNINGTON:* Gen. *SALLY ANN EASTIN:* Gen. Y-Teens, Block-R. *HAROLD RICHARD EDELMAN:* Academic. *DAVID E. EDSALL:* Gen. Concert Choir. *JAY C. EDWARDS:* Gen. Hot Rod, Freshman Hi-Y.

MAURICE EUGENE ELLINGTON: Gen. Wrestling. *SANDRA SUE EMRICK:* Gen. and Sten. Future Teachers, Sr. Dramatics, Masque and Wig, Jazz, Block-R, Y-Teens, Dance, Bowling, Social Studies Forum. *JOYCE AGNES ENGELBERT:* Gen. *RUTH ANNETTA EUDALEY:* Academic. Student Council, Block-R, Future Teachers, Jr. Red Cross, French. *MARY FARLOW:* Academic. Y-Teens, Social Studies Forum. *JIM FARMER:* Gen. Basketball, Social Studies Forum, Teen Age Mechanics, Sr. Dramatics, Freshman Hi-Y. *CARL FEASELMAN, JR.*. Gen. Basketball, Hunting, Fishing, Freshman Hi-Y, Sr. Hi-Y. *CHARLES R. FEASTER, JR.:* Gen. *DALE E. FELTY:* Voc. Drafting. *JIM FISHER:* Voc. Hunting, Fishing. *MARJORIE ANN FISHER:* Academic. Classical Music, Jazz, Christian Bible Society, Y-Teens, Girls Choir, Concert Choir. *BILL FOCHT:* Academic. Jazz, Sr. Dramatics, Masque and Wig, Classical Music, Boys Choir, Jr. Class Council. *JEANNINE CAROLYN FOREMAN:* Foundation. Block-R, Y-Teens, Student Council. *A. LOUISE FORREST:* Stenographic. Y-Teens, Red Cross, Dance, French, Archery, Business. *DAVID ALAN FOX:* Academic. Student Council (Vice Pres.), Track, Cross Country, Concert Choir, Dance, "R" Club. *GERALD EDWARD FRENCH:* Academic. Social Studies Forum, Science. *JOHN A. FRENCH:* Voc. Printing. Social Studies Forum, Jr. Red Cross, Dance. *DAVE FULLERTON:* Gen. Dance, Sr. Dramatics. *BOBBIE JEAN GABBARD:* Stenographic. Dance, Block-R, Y-Teens, Future Homemakers. *GERTRUDE MARY GAHRE:* Academic. Y-Teens, Future Teachers, Band.

BARBARA JEAN GARD: Foundation. Y-Teens, Block-R, Future Homemakers. *GAYLE WALLACE GARDNER:* Academic. Hot Rod, Social Studies Forum, Hunting, Fishing, Student Council, Sr. Class Council. *HAROLD LEWIS GELLINGER:* Industrial Arts. *LOIS GAIL GEORGE:* Academic. Y-Teens, Block-R, Spanish. Masque and Wig, Future Teachers, Jazz, Student Council, Sr. Class Council, Bowling. *DUANE GETHERS:* Academic. Register. *TOBY ANN GETHERS:* Academic. Block-R, Y-Teens, Jazz, Tac Council, Jr. Y-Teen Advisor, Register (News Editor). *HARRY RONALD GHEARING:* Voc. Boys Bowling. *MARY MARGARET GHEARING:* Stenographic. Block-R, Y-Teens, Business. *CHARLOTTE JANE GOBLE:* Commercial. Y-Teens, French. *REBA MARLENE GOBLE:* Foundation. Jr. Red Cross, Y-Teens. *DANIEL ALLISON GOBLE:* Gen. Dance, Baseball. *RONALD GODSEY:* Foundation. *DALE H. GOODING:* Foundation. *DUDLEY GENE GOODWIN:* Foundation. Baseball, Track, Wrestling. *NANCY ELLEN GORDON:* Academic. Y-Teens, Block-R, Devilettes. *DAVID R. GOSSETT:* Academic. Freshman Hi-Y, Senior Hi-Y, Fishing, Track. *WANDA LOUISE GRAY:* Academic. Y-Teens. *MICHAEL GRIESWELL:* Academic. *WILLIAM F. GROTTENDICK:* Academic. Sr. Hi-Y, Hunting, Fishing, Airplane Club, Wrestling. *AILEEN ELIZABETH HAMILTON:* Bookkeeping. Y-Teen, Red Cross.

DUANE C. HAMM: Gen. *THOMAS E. HANNAH:* Foundation. Concert Choir. *RAYMOND HARLIN:* Gen. Chess, Intramurals, Golf. *PATRICIA HARMER:* Academic. Jr. Red Cross, Y-Teens, Masque and Wig, Quill, Future Homemakers, Block-R, Jazz, Sr. Dramatics, Bowling. *JAMES STEPHEN HARRIS:* Academic. *RONALD MELVIN HARRIS:* Industrial Arts, Biology, "R" Club, Football, Basketball, Track. *SHERRILL LYNNE HART:* Commercial. Quill, Dance, Block-R, Y-Teens, Dramatics. *BRUCE HAWKINS:* Academic. Hunting, Fishing, Band, Choir. *DON E. HAWKINS:* Gen. Hi-Y. *TROY H. HENSLEY:* Industrial Arts. Dance, Hot Rod. *DAVID HERBST:* College Prep. Masque and Wig, Jr. Class Council, Band, Concert Choir. *LARRY M. HERNING:* Gen. *PATRICIA ANN HEUING:* Gen. Jr. Red Cross, Y-Teens, Future Homemakers, Block-R. *EMILY SUE HILL:* Commercial. Y-Teens, Block-R, Future Homemakers, Jazz, Classical Music, Sr. Dramatics, Bowling. *DONALD EUGENE HITTLE:* Academic. Chess, Baseball, Intramural, Basketball. *BETTY LOU HOBBS:* Academic. Y-Teens. *DONNA MAE HOCH:* Academic. Jr. Red Cross, Y-Teens, Block-R. *MICHAEL HOCH:* Academic. Hunting, "R" Club, Social Studies Forum, Student Council, Football, Track. *SUSAN KAY HODGIN:* Academic. French, Y-Teens, Forensics, Sr. Dramatics. *LUCILLE EMMA HODEY:* Gen. Dance, Block-R, Y-Teens.

PAULINE C. HOGSTON: Gen. and Commercial. Y-Teens. *CAROL ANN HOLINKO:* Academic. Y-Teens, Block-R, Jazz, Girls Choir, Concert Choir, Student Council, Jr. Y-Teen Advisor. *MARIETTA HOLLINGSWORTH:* Academic. Future Homemakers, Y-Teens, Block-R, Future Nurses, Concert Choir. *JAMES HOLLOPETER:* Academic. Social Studies Forum, Sr. Dramatics, Jazz, Hunting, Intramurals. *ANN M. HOLLOWAY:* Stenographic. Business. *SALLY HOLT:* Foundation. Y-Teens. *DONNA ANN HONENBERGER:* Gen. Y-Teens. *RAMONA HOOVER:* Stenographic. Y-Teens, Business. *LYDIA HOPKINS:* Academic. Y-Teens, Block-R (President), Tac Council, Sr. Council, Masque and Wig, Student Council, Jr. Y-Teen Advisor. *GLORIA C. HORNE:* Academic. Y-Teens, Dance, Concert Choir. *HATTIE MAE HOWARD:* Stenographic. Dance, Business, Y-Teens. *PHRONIA LOU HOWARD:* Stenographic. Dance, Business, Y-Teens, Girls Archery. *JESS D. HOWARD:* Gen. Teen Age Mechanics. *BOB HUNT:* Gen. Football, Wrestling, Track, Intramural Basketball. *HERBERT LEON INGLERT:* Gen. Hot Rod, Teen Age Mechanics, Football. *BARBARA JUNE JACKSON:* Academic. Future Nurses, French, Block-R, Y-Teens. *ROMONA JEAN JAMES:* General Business. *NANCY LEE JENNINGS:* Academic. Y-Teens. *HERBERT JETT:* Gen. Chess, Choir, Track. *MARVIN LEON JETT:* Academic. Chess, Dance, Jazz, "R" Club, Hot Rod, Cross Country, Intramurals, Track, Band, Boys Cho-

DIANE CAROL JOHNSON: Academic. Y-Teens, Concert Choir. *ORA JEAN JOHNSON:* Gen. *ROBERT E. JOHNSON:* Industrial Arts. Hot Rod, Chess, Football, Track. *JANICE ANN JURGENS:* Stenographic. Y-Teens, Dance. *JUDITH ANN KANKE:* Stenographic. Block-R, Y-Teens, Jazz, Business. *VICKI JEANNETTE KANOST:* Academic. Future Teachers, Y-Teens, Forensics, Block-R, Concert Choir, Student Council, Pierian. *MARILYN ANN KELLEY:* Academic. Forensics, Block-R, Y-Teens, French, Future Teachers, Girls Choir, Concert Choir, Tac Council. *JAN ALAN KEM:* Academic. Freshman Hi-Y, Sr. Hi-Y (President), Masque and Wig, Science, Forensics, Band, Tennis, Boys State. *SYLVIA SUE KERNS:* Academic. Y-Teens, Y-Teen Cabinet, Block-R (Sgt.-at-Arms), Quill, Jr. Class Council, Pierian, Tac Council, Girls Choir, Concert Choir. *LARRY KESSLER:* Gen. Dance, Intramural Basketball. *MYRTLE LORAINE KIDWELL:* Academic. Y-Teens, Future Nurses, Block-R, Sr. Council. *DAVID ORVILLE C. KILLEN:* Gen. *WINONA LILLION KING:* Academic. Y-Teens. *GEORGE KLINGER:* Industrial Arts. Hot Rod. *CHARLENE ANNE KOCHER:* Academic. Block-R, Y-Teens, Sr. Dramatics, Future Homemakers, Student Council, Girls Choir, Sr. Class (Secretary) *PHYLLIS JEAN KOHR:* Gen. and Commercial. Y-Teens, Block-R. *NANCY SUE KOONS:* Gen. and Commercial. Block-R, Y-Teens. *ROBERT KRITSCH:* Academic. Sr. Dramatics, Social Studies Forum, Jazz, Student Council, Intramural Basketball. *DOUGLAS BELLAMY KURDYS:* Academic. Forensics, Chess, Sr. Dramatics, Masque and Wig, Pierian, Quill, Hunting, Fishing, Tennis, Band, Tac Council. *LARRY E. LAFOLLETTE:* Gen.

EARL WILLIAM LAND: Voc. Dance, Hot Rod. *FRANK LANE:* Gen. Dance, Intramurals. *CHARLES RICHARD LANMAN:* Academic. Biology Club. *LEROY LATHROP:* Gen. *BETH LAWHORN:* Gen. Y-Teens. *BRETA SUE LAWSHE:* Academic. Future Teachers, Y-Teens, Forensics, Block-R, Pierian, Concert Choir, Student Council. *ROBERT J. LAWSON:* Gen. Hunting, Fishing, Hot Rod, Football, Baseball. *MARCIA LAVONNE LEAVELL:* Gen. *ELINOR ANN LEITH:* Academic. Y-Teens, Block-R, French. *ROBERT N. LINBURG:* Academic. Social Studies Forum, "R" Club, Hunting, Fishing, Golf, Intramurals. *RALPH LAUREN LIVINGSTON:* Academic. Hunting, Fishing, Freshman Hi-Y, Sr. Hi-Y, Tac Council, Cross Country, Track. *KAY PATRICIA LOEWER:* Academic. Y-Teens (President), Block-R (Vice President), Quill, Future Teachers, Student Council (Secretary), Jr. Class Council, Tac Council. *EDWARD W. LONG:* Industrial Arts. Freshman Hi-Y, Choir. *NANCY JOYCE LOWDENSLAGER:* Stenographic. Y-Teens, Block-R, Dance, Business. *CAROL ANN McCARTY:* Academic. Y-Teens, Biology, Little Block-R. *JERRY MACK McCARTY:* Academic. Sr. Hi-Y, Hunting, Social Studies Forum. *JANICE McCOSKEY:* Academic. Y-Teens, Jazz, Sr. Dramatics, Block-R, Future Nurses, Girls Choir. *RONALD LEE McDANIEL:* Academic. Forensics, Social Studies Forum. *MARILYN McKEE:* Academic. Spanish, Jazz, Block-R, Y-Teens, Y-Teen Cabinet, Bowling, Masque and Wig, Concert Choir, Jr. Class Officer, Girls Choir. *JERRY JAN McNUTT:* Academic. Freshman Hi-Y, Sr. Hi-Y, Jazz, Student Council.

MARY ANN McNUTT: Academic. Jazz, Block-R, Y-Teens, Future Homemakers, Bowling, Jr. Class Officer, Sr. Dramatics. *CHARLES WILLIAM MADDOX:* Gen. Freshman Hi-Y, Sr. Hi-Y, Concert Choir, Tennis. *WILLIAM H. MAIN:* Academic. Sr. Hi-Y. *HELEN LOUISE MANN:* Gen. Y-Teens, Dance. *NORMA JEAN MATTIX:* Bookkeeping. Y-Teens. *JOHN F. MAURER:* Business. *DAVE MELLE:* Gen. Teen Age Mechanics, Football. *BENNY GENE MENDENHALL:* Gen. Teen Age Mechanics, Hunting, Fishing. *GEORGE A. MENDENHALL:* Academic. Boys Choir, Hot Rod, Social Studies Forum, Hunting, Fishing, Sr. Class (Vice President), Tac Council, Baseball, Wrestling, Intramural Basketball. *JACK L. MENDLESON:* Academic. Freshman Hi-Y, Sr. Hi-Y, Classical Music, Jazz, Band, Orchestra, High School Dance Band, Pep Band. *MICHAELA ANN MERCURIO:* Academic. Quill, Y-Teens, Sr. Dramatics, Block-R, Jazz, Sr. Class Council. *JACQUELINE SUE MESKER:* Stenographic. Business, Block-R, Y-Teens. *JANE MIKESELL:* Academic. Future Nurses, Y-Teens, Block-R, Sr. Dramatics, Girls Choir. *JAY D. MILLER:* Gen. Hot Rod, Football, Track, Bowling. *JUDITH MILLER:* Gen. Y-Teens, Block-R, Red Cross. *MICHAELANN MILLER:* Gen. Block-R. *CAROL ELIZABETH MILLS:* Foundation. Y-Teens, Block-R, Jr. Red Cross, Sr. Dramatics, Cadet Choir. *GARY A. MILLS:* Gen. Intramural Basketball, Bowling, Hunting, Fishing. *BARBARA MIZE:* Stenographic. *PHILLIP A. MONGER:* Academic. Social Studies Forum, Quill, Band, Orchestra, Student Council.

CAROL JOAN MOORE: Stenographic. Red Cross, Jazz, Business, Y-Teens, Block-R. *PATRICIA ANN MOORE:* Acc. and Sten. Sr. Dramatics, Block-R, Y-Teens, Y-Teen Cabinet, Quill, Student Council, Sr. Class Officer (Treasurer). *RICHARD A. MOORE:* Foundation. Dance, Freshman Hi-Y. *JUDITH DIANNE MORGENROTH:* Stenographic. Masque and Wig, Y-Teens, Block-R, Jazz, Sr. Dramatics, Girls Bowling, Business. *MARGIE MORRISON:* Academic. Red Cross, Jazz, Classical Music, Y-Teens, Girls Choir. *JOHN MORSE:* Academic. Student Activities Board, Jr. Class Council, Hunting, Fishing, Football. *DONNA G. MOUNCE:* Stenographic. Y-Teens, Dance, Future Homemakers. *JOYCE ANN MUSSONI:* Stenographic. Masque and Wig, Y-Teens, Block-R, Sr. Dramatics, Business, Girls Bowling. *LOWELL ROSS MYERS:* Gen. Freshman Hi-Y, Dance, Hot Rod. *MARGUERITE CATHERINE NIERSBACH:* Gen. Y-Teens, Devilettes, Future Nurses, Block-R, Future Teachers. *LARRY E. NOBLE:* Gen. Football, Dance. *CONSTANCE ELAINE OXENDINE:* Academic. Future Teachers, Forensics, Y-Teens, Dance, Classical Music, Girls Choir, Speech Contests. *MARY ROSE PAPPANO:* Stenographic. Y-Teens, Business. *WILLIAM EDWARD PARDIECK:* Gen. Freshman Hi-Y, Dance, Hot Rod, Band, Pep Band. *NANCY PATRICIA PARKER:* Academic. Block-R (Treasurer), Y-Teens, Y-Teen Cabinet, Dance, Masque and Wig, Forensic, Tac Council, Jr. Y-Teen Advisor. *JOHN MYRON PARSHALL:* Academic. Classical Music, "R" Club, Band, Orchestra, Baseball, Pep Band, Tac Council. *ELLA MAE PATTERSON:* Academic. Y-Teens, Y-Teen Cabinet, Block-R, Forensic, Dance, Girls State, Girls Choir. *SARAH LOUISE PENCE:* Gen. and Commercial. Block-R, Y-Teens, Future Teachers, Pierian, Jr. Red Cross. *ELSIE JANE PERRINE:* Academic. Future Teachers, Block-R, Y-Teens. *JANET SUE PETRY:* Academic. Masque and Wig, Future Teachers, Classical Music, Sr. Dramatics, Y-Teens, Quill, Jr. Council, Sr. Council, Band, Tac Council, Pierian.

ROBERT FULTON PFEIFFER, JR.: Academic. Teen Age Mechanics. Science, Sr. Class Council, Jr. Class Council. *RONALD ALLEN PHENIS:* Gen. Teen Age Mechanics, Football, Wrestling. *MICHAEL RAYMOND PICKETT:* Academic. Hunting, Fishing, "R" Club, Football, Wrestling, Track. *PAUL DEAN PLUMMER:* Gen. Boys Choir, Jazz, Band. *JERRY PRATHER:* Voc. Drafting. Social Studies Forum, Hunting, Intramural Basketball. *JULIE ANNE PUCKETT:* Academic. Y-Teens, Block-R, Jazz, Girls Choir, Concert Choir, Dramatics. *GUNA PURINS:* Gen. French, Y-Teens, Block-R, Choir. *SANDRA KAYE RAIZEN:* Academic. Spanish, Y-Teens, Y-Teen Cabinet, Jazz, Block-R, Jr. Class Council, Girls Bowling. *BARBARA FAYE RAMSEY:* Gen. and Commercial. French, Girls Archery, Y-Teens. *LINDA LOUISE RANDALL:* Academic. Y-Teens (Vice President), Y-Teen Cabinet, French, Spanish, Block-R, Jr. Class Officer, Forensic, Future Teachers, Pierian, Dean of Girls. *DIANNA M. REDDINGTON:* Academic. Y-Teens, Future Teachers, Masque and Wig. *JOE REES:* Gen. Hot Rod, Airplane. *INDA LEE REEVES:* Academic. Future Homemakers, Y-Teens, Block-R. *BRUCE HUNT REYNOLDS:* Academic. Sr. Dramatics, Classical Music, Orchestra, Band, Concert Choir. *JAY MORTON RHOADS:* Academic. Dance, Masque and Wig, Social Studies Forum, Jazz, Sr. Dramatics, Hot Rod, Student Council, Baseball, Intramural Basketball. *JOAN LAVERNE RHYMER:* Foundation. Block-R, Y-Teens, Girls Bowling. *THOMAS G. RICH:* Academic, Hunting, Fishing, Archery, Concert Choir. *MARITA RIFE:* Gen. Y-Teens, Jr. Red Cross, Girls Choir. *PATRICIA ANN RIGSBY:* Stenographic. Y-Teens. *CAROL ANN ROBBINS:* Gen. Y-Teens, Block-R, Future Homemakers, Jazz, Classical Music, Sr Dramatics, Bowling.

RONALD LEE ROBBINS: Academic. Science, Chess, Baseball, Boys Bowling, Mixed Bowling. *FRANK A. ROBERTS:* Bookkeeping. Dance, Hunting, Fishing. *ROBERT ORA ROBERTSON:* Gen. Boys Choir, Hunting, Fishing, Concert Choir. *MILLYE JAYNE ROEMER:* Academic. Y-Teens, Block-R, Future Homemakers, Classical Music, Sr. Dramatics, Jazz, Girls Choir, Concert Choir. *DUANE ROLAND:* Academic. Social Studies Forum, "R" Club, Football, Track, Wrestling. *ROXANN ROMAIN:* Gen. Y-Teens. *JOHN MARVIN ROSS:* Gen. and Industrial Arts. *GEORGE H. RUDWELL:* Academic. Jazz, Social Studies Forum, Science, Sr. Dramatics, Classical Music. *MARCIA RUSSELL:* Acc. and Sten. Bowling, Forensics, Y-Teens, Science, Block-R, Concert Choir, Girls Choir. *DONALD SAINE:* Academic. Forensics, Sr. Class Council, Tac Council. *NORMAN SCHEFFLER:* Academic. Science, Chess, Classical Music, Band, Bowling. *JERRY SCHUERMAN:* Academic. Model Airplane, Sr. Dramatics, Dance, Band, Orchestra, Student Council (President), Tac Council. *DON SEAL:* Gen. Hunting, Fishing, Airplane. *MARILYN JOANN SHAFER:* Gen. Y-Teens, Block-R. *DEANNA KAY SHEFFER:* Gen. Y-Teens. *WANDA JEAN SHEFFER:* Stenographic. Y-Teens. *ROBERTA R. SIBERT:* Academic. Dance, Bible Club, Jr. Red Cross Club. *CHARLES W. SIEB:* Gen. Airplane, Hot Rod. *ANN SLATTERY:* Academic. Y-Teens, Block-R, Jazz, Future Homemakers, Social Studies Forum. *ERROL SMITH:* Academic. Freshman Hi-Y, Boys Bowling.

JOYCEANNE SMITH: Stenographic. Y-Teens, Block-R, Jazz, Future Teachers, Business, Student Council. *VELEETA SMITH:* Bookkeeping. Y-Teens, Jr. Red Cross, Block-R. *NANCY LEE SOPER:* Gen. Dance *BETTY CATHERINE SPALDING:* Academic. Y-Teens, Dance, Girls Choir. *JANET ELAINE SPENCER:* Academic. Dance, Y-Teens, Girls Choir, Concert Choir. *PHIL SPONSEL:* Academic. Sr. Dramatics, Masque and Wig, Jazz, Classical Music. *JANE ELLEN SPONSLER:* Academic. Y-Teens, Y-Teen Cabinet, Block-R, Jr. Y-Teen Advisor, Pierian, Forensics, Sr. Dramatics, Dance, Business, Masque and Wig, Jazz, Tac Council, Girls and Mixed Bowling. *WARREN R. SPRINGFIELD:* Academic. Jazz, Freshman Hi-Y, Future Teachers, Sr. Hi-Y, Band. *MAX E. STANFORD:* Gen. Dance, Sr. Dramatics, Concert Choir. *CAROLYN SUE STEPHENSON:* Acc. and Bookkeeping. Y-Teens, Girls Bowling, Mixed Bowling, Band. *CONSTANCE JO ANN STEPHENSON:* Sten. and Acc. Y-Teens, Dance, Jr. Red Cross. *DALE E. STIER:* Gen. Hot Rod, Teen Age Mechanics, Dance, Sr. Dramatics. *RICHARD STIGLEMAN:* Gen. Band. *ROBERT STOVER:* Gen. *JANICE ELAINE TAIT:* Gen. Y-Teens, Block-R. *SYLVIA SUE TAPP:* Gen. Y-Teens, Classical Music, Jazz, Christian Bible Society, Orchestra. *ROBERT JOE TEEGARDEN:* Academic. Jazz, Boys Choir, Band, Dixieland Band, Boys Bowling, Mixed Bowling, Pep Band. *MARK KEITH THISTLETHWAITE:* Voc. Drafting. Hunting, Fishing, Hot Rod, Dance. *PHYLLIS JEAN THOMAS:* Stenographic. Y-Teens, Dance, Business. *BILLIE SHARON THOMASON:* Stenographic. Dance, Quill, Masque and Wig, Sr. Dramatics, Y-Teens.

DENNIS THOMPSON: Academic. Student Council. *MARCIA ELLEN TIBBS:* Gen. Y-Teens, Dance. *DAVID M. TINSLEY:* Gen. *JANET ELLEN TODD:* Gen. and Commercial. Future Homemakers, Y-Teens, Block-R, Jr. Class Council. *KAY TOMLINSON:* Academic. Y-Teens, Future Nurses, Block-R, Concert Choir. *MARY LUELLA TROTTER:* Gen. Dance, Future Teachers, Y-Teens, Block-R. *GALYE ANN TUBESING:* Academic. Y-Teens, Future Teachers, Forensics, Band, Bowling. *RONALD R. TURNER:* Gen. Hunting. *JERRY TURNER:* Academic. Hunting, Fishing, Sr. Hi-Y, Social Studies Forum, Sr. Class Council, Band, Football. *NANCY JO TURNER:* Commercial. Block-R, Y-Teens, Jr. Class Council, Business, Dance. *THOMAS LOGAN TUTTLE:* Academic. Social Studies Forum, "R" Club, Dance, Sr. Dramatics, Student Council (Sgt.-at-Arms), Football, Basketball, Track. *GEARLDINE TYLER:* Stenographic. Y-Teens, Dance, Block-R, Business. *SUSAN LYNN ULMER:* Academic. Y-Teens, Future Nurses, Dance, Business. *DELORES I. UTSLER:* Gen. Bible Club. *DIANE VAN AUSDAL:* Academic. Y-Teens, Student Council (Treasurer), Forensics, Future Homemakers, Masque and Wig, Cheerleader, Concert Choir, Girls Choir, Bowling. *WILMA JEANNETTE VAN AUSDAL:* Academic. Block-R. *JACK VAN ZANT:* Academic. Hunting, Fishing, Teen Age Mechanics. Chess, Hot Rod, Freshman Hi-Y, Dance, Intramurals. *GENE VECERA:* Gen. Hunting, Fishing, Teen Age Mechanics, Chess, Freshman Hi-Y, Social Studies Forum, Intramurals. *RONI VIONI:* Academic. Jazz, Social Studies Forum, Band, Orchestra, Student Council. *RONNIE P. VOGELGESANG:* Voc. Drafting.

PATRICIA L. WAAK: Stenographic. Business, Y-Teens, Dance, Block-R, Sr. Council. *JUDITH ANN WAGNER:* Stenographic. Dance, Block-R, Business, Jazz, Future Nurses, Y-Teens, Red Cross. *ROBERT E. WALLS:* Voc. Drafting. Hunting, Archery. *BOB WARE:* Academic. Masque and Wig, Forensics, Science, Social Studies Forum, Hi-Y, Band, Drum Major, Jr. Council, Tennis. *SUZANNE WEBER:* Academic. Block-R, Quill, Future Nurses, Y-Teens, Dance, Sr. Dramatics, Concert Choir, Pierian, Girls Choir. *PATRICIA ANN WEISER:* Gen. Block-R, Future Nurses, Girls Archery, Y-Teens, Sr. Dramatics, Future Homemakers. *GERALD W. WENZ:* Academic. Hot Rod, Freshman Hi-Y, Intramurals. *RICHARD WESLER:* Gen. *RONALD M. WEST:* Academic. Freshman Hi-Y, Science, Forensics, Pierian, Football, Boys Bowling, Mixed Bowling, Sr. Hi-Y. *JAMES LEE WHITE:* Gen. Chess, Hunting, Freshman Hi-Y, Student Council. *TERRY GENE WHITESELL:* Industrial Arts. Hot Rod, Fishing. *VIRGINIA D. WICKER:* Gen. and Bookkeeping. Dance, French, Y-Teens, Jr. Red Cross. *FRED WILBUR:* Industrial Arts. Hunting, Fishing, Hot Rod. *SAUNDRA SUE WILES:* Commercial. Block-R, Y-Teens, Dance. *CAROL S. WILLIAMS:* Stenographic. Y-Teens, Block-R, Jazz. *JEANNE CLAUDETTE WILLIAMS:* Gen. Block-R, Y-Teens, Dance. *RAMONA WILLIAMS:* Gen. Y-Teens. *ROLAND GENE WILLIAMS:* Voc. Drafting. *MARY LOU WILSON:* Academic. Block-R, Y-Teens, Quill. *MURRAY WINTERS:* Gen.

MARLENE F. WIRTS: Stenographic. Dance, French, Y-Teens, Red Cross. *WILLIAM SCOTT WISE:* Foundation. *BEVERLY ANN WISNIEWSKI:* Gen. Block-R, Quill, Social Studies Forum, Y-Teens, Jazz, Senior Dramatics. *JOYCE CAROLYN WITTE:* Academic. Block-R, Red Cross, Jazz, Y-Teens, Tac Council. *NANCY LEE WITTE:* Stenographic. Y-Teens, Dance, Archery, Jr. Red Cross, Business. *BARBARA JOAN WITTER:* Gen. Dance, Y-Teen, Block-R, Red Cross, Jazz. *JERRY ALLEN WOLFE:* Gen. Intramural Basketball, Bowling. *ARDELIA MAE WOODSON:* Gen. Y-Teens. *ELIZABETH L. WOODWARD:* Academic. Y-Teens, Block-R (Secretary), Future Teachers, Masque and Wig, Bowling, Student Council, Jr. Council. *ROSEMARY DIANE WRIGHT:* Academic. Y-Teens, Block-R. *THOMAS WRIGHT:* Gen. Basketball. *WILLIAM A. WYER:* Academic. Boys Bowling, Mixed Bowling. *FOSTER R. YENCER:* Academic. Quill, Archery, Social Studies Forum, Hunting, Fishing, Jr. Class Council, Student Council, Tac Council (President). *GEORGE Z. YORK:* Voc. Drafting. Hot Rod. *JOYCE LOUISE ZIMMER:* Academic. Y-Teens, Quill, Sr. Dramatics, Band, Pierian. *VIRGINIA ZUTTERMEISTER:* Academic. Y-Teens, Block-R, Jazz, Sr. Dramatics, Sr. Council. *JACK ZWISSLER:* Voc. *LARRY SHUTE:* Academic. Baseball, Boys Bowling.

DEWAYNE ALCORN
Gen.
CARL EDWARD ALLEN
Gen.
Hot Rod.
ERNEST RANDALL AMONETTE
Gen.
NORMAN H. BARR
Voc. Drafting.
Social Studies Forum, Hot Rod, Basketball Intramurals.
THOMAS F. BELL
Academic.
TED CLEMENTS
Academic.
Hunting, "R" Club, Scoail Studies Forum, Chess, Student Council, Intramural Basketball, Cross Country.
BILL T. COATES
Industrial Arts.
JOHN COOK
Voc.
Basketball, Football.
DALLAS A. CROUCH
Academic
LILLIAN IRENE DARGIE
Gen.
Future Homemakers, Y-Teens.
BILL DREW
Gen.
Hunting, Social Studies Forum, Intramural Basketball.
LARRY FINK
Gen.
Baseball.
ROY GRIMES
Gen
REGINALD O. HILL
Voc. Drafting.
JIM HOLLIDAY
Gen.
Archery.
HERSCHEL WAYNE HOSKINS
Gen.
MILDRED K. JONES
Gen.
WILLIAM LEE JONES
Gen.
Teen Age Mechanics.
RICHARD C. KUHLENBECK
Gen.
Hunting, Fishing, Track, Baseball.
VERL DANE LANTZ
Gen.
ROBERT McNAMARA
Voc.

WITHOUT PICTURES:

PAUL H. MARKER
Gen.
WILLIAM R. MILLER
Practical Arts.
ARTHUR JAMES MOORE
Gen.
JOHN MYERS
Gen.
Teen Age Mechanics.
CHRIS NAPIER
Industrial Arts
Freshman Hi-Y.
DANIEL LEIGH NUGENT
Gen.
Forensic, Quill, Concert Choir.
MAURICE ALLAN ORRICK
Gen.
Dance, Jazz, Football, Basketball.
RUSSELL OWENS
Gen.
SHARON KAY POE
Gen.
RUSSELL POWELL
Gen
MARLEE RODGERS
Academic.
Y-Teens.
RONALD R. RODGERS
Gen.
BILLY GENE SATTERFIELD
Gen.
Basketball, Track, Football.
RALPH DENVER STINSON
Voc.
Baseball, Intramural Basketball, Boys Bowling.
RALPH STURGIS
Gen.
Hot Rod, Band.
WILLIAM C. VANCE Jr.
Academic.
Hot Rod, Model Airplane, Dance, Chess, Archery, Hunting.
CURTIS WILBURN
Gen.
RONALD WILBURN
Gen.
RALPH E. WILLIS
Gen.
MARJORIE ANN WYATT
Gen.
Future Nurses, Bible Club.
NED YOUNG
Academic.
Jazz, Track, Cross Country, Orchestra.

Red Devil Boosters form a new marching unit, "The Devil-ettes." Twenty pretty and peppy girls make up a unique marching unit at Richmond High. Dressed in Red and White uniforms with white boots they have performed in parades and assemblies. This group is a regularly scheduled club which meets under the direction of Miss Stinson. *THE GIRLS ARE: ROW 1.* Carol Cole, Eilen Coonrod, Judy Robbins, Anna Marie Pickett, Brenda Kolentus, Donna Burden, Pat Moore, Frances Chagares, Teresa Matson, and Lois Dotson. *ROW 2.* Linnea Goheen, Marguerite Niersbach, Marcia Pyke, Anna Sue Pattison, Sue Felty, Nancy Gordon, Sue Fleenor, Sue Lohrey, Mary Huether, and Sandra Maples.

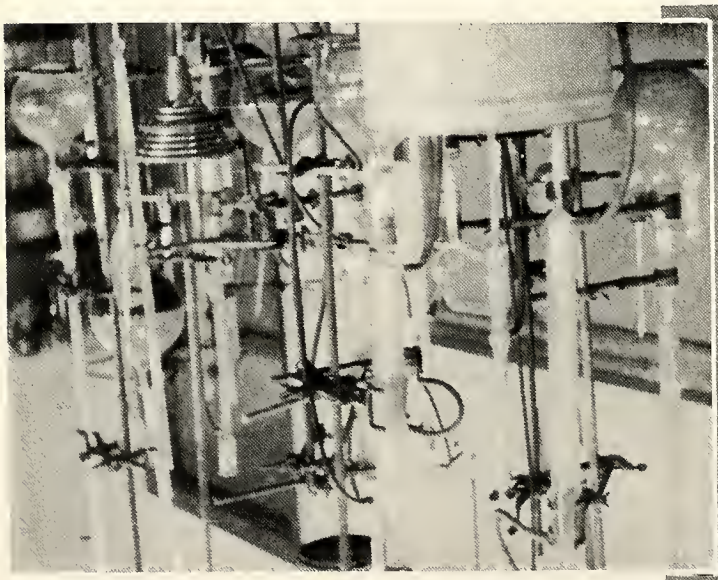

Whether its in Mr. Carpenter's Chemistry class or in a crowded football stadium, the spirit of Richmond High School is present, lending itself to the atmosphere of the surroundings.

Under the able coaching of Mr. Charles Hilton the Richmond Red Devil wrestling team proved its worth by winning the Wrestling N.C.C. Conference title. *THE MEMBERS OF THE TEAM ARE: ROW 1.* Jerry Zucher, Jim Stico, Jack Moore, Link Lewis, Wayne Watkins, Nich Kovach. *ROW 2.* Mike Hinshaw—Manager, Kenneth York, Louis Salzarulo, Larry Parker, Jim Farr, Bob Hunt, Mr. Hilton—Coach.

Senior Hi-Y along with Y-Teens has done much for the good of the school and community. *HEADING THIS YEAR HI-Y CLUB ARE: ROW 1.* Jerry Dils, Jan A. Kem, Gus Gossett. *ROW 2.* Jerry Turner, Jack Mendleson, Charles Dockery.

Junior Class Council and Officers Guide their Class.

MISS FOSSENKEMPER, Judy Osborne, Judy Cunningham, Paula Ridenour, Nancy Jo Turner. *ROW TWO:* Carol Dilman, Linda Miller, Anne Martin, Sharon Holthouse, Anna Sulprizio. *ROW THREE:* Jere Behrman, Larry Parker, Don Ake, Mike Smith, Jerry Zucker, Mr. Hannah. *ROW FOUR:* Dave Lambdin, Mike Fitzharris, Harold Jones, Bob Swallow, Ken Christmon.

Junior Class Officers: Linda Miller, *Secretary;* Don Ake, *Treasurer;* Jere Behrman, *President;* Bob Swallow, *Vice President.*

The Junior Class Council, officers, and faculty sponsors—Miss Mary Fossenkemper and Mr. Estil Hannah—are busy all year with large undertakings. The Junior-Senior Prom is the big event. Another function that requires much time and effort but is much fun is the Junior Class Party. Class rings are ordered during the junior year; so much planning and discussion are needed to lead up to the actual placing of orders. With the Senior Class, the Junior Class Council works in committees to provide ushers and decorations for Senior Honors Assembly, Baccalaureate, and Commencement.

Juniors

ROW ONE: Adams, Sue; Ake, Don; Ake, Judy; Albright, Robert; Alexander, Don; Alexander, Natalie; Alexander, Zona; Allen, Albert. *ROW TWO:* Ammon, Pete; Anderson, Sandra; Archey, Luetta; Ashley, Sherry; Anders, Barbara Jean; Aughe, Sallye; Austerman, Bill; Ayers, Darrell. *ROW THREE:* Backmeyer, John; Bailey, Linda; Bailey, Peggy; Baldwin, Bill; Baldwin, Ronald; Barnes, Judy; Bass, Bill; Beach, Brenda. *ROW FOUR:* Beach, Dennis; Beckman, Jim; Behnen, Ruth; Behrman, Jere; Beidler, Peter; Beitt, Sharon; Bell, Grace Ann; Bell, Janet. *ROW FIVE:* Bell, Maryann; Bennett, Jane; Berry, Ronnie; Berg, Bettie; Bickel, Jean Ann; Bledsoe, John; Bledsoe, Ronald; Blomeyer, Melanie. *ROW SIX:* Bloser, David; Bowen, Alfred; Bowen, John; Bowen, Lawrence, Bowery, Charles; Boyce, Anne; Brewer, William; Bright, Rosemary. *ROW SEVEN:* Brown, Jack; Brunton, Jim; Burden, Donna; Burge, LeRoy; Burns, Darrell; Campbell, Ann; Carman, Tom; Carpenter, Gladys. *ROW EIGHT:* Cassel, Jim; Chadd, Patricia; Chamberlain, Richard; Chamness, Joyce; Chamness, Judy; Chamness, Margaret; Chaney, Claudine; Chaplin, Johnny. *ROW NINE:* Chenoweth, John; Christ, Judy; Christmon, Kenneth; Christy, Carl; Clark, Pat; Clark, Ralph; Clevenger, Donna; Cline, Sandy. *ROW TEN:* Coguer, Larry; Cole, Carol; Coleman, Claire; Cook, Jean; Coonrod, Eileen; Copeland, Brenda; Cosgrove, Elizabeth; Cougill, Ron. *ROW ELEVEN:* Cox, Barbara; Cox, Judy; Crabtree, Nellie; Crockett, Dorothy; Cummins, Bill; Cummins, Kenneth; Cunningham, Jim; Cuneo, Delores. *ROW TWELVE:* Cunningham, Judy; Cutler, Corrine; Dalbey, Norman; Damrell, Lillian; Darnell, Gayle; Davidson, Janni; Davis, Patsy; DeVito, Frank.

ROW ONE: Dicken, Lloyd; Dillman, Carol; Dintaman, Ed; Doddridge, Larry; Dreyer, David; Driver, Marlene; Dryden, Ruth Ann; Duning, Roland. *ROW TWO:* Eadler, Elaine; Edwards, Joseph; Elliott, Joyce; Ellis, Janet; Ellis, Kitty; Embry, David; Embry, Mike; Erk, Barclay. *ROW THREE:* Erk, Donald; Estes, Cecil; Farlow, Myra; Farr, Jim; Felty, Sharon; Fessler, Bill; Finnan, Carol; Fitzharris, Mike. *ROW FOUR:* Fleener, Sue; Force, Gary; Foster, Ronnie; Foust, Shirley; French, Joyce Ann; Funston, James; Ganger, Nancy; Garard, Joanne. *ROW FIVE:* Garrett, Joyce; Giannini, Nick; Gill, Sandra; Gilmore, Frank; Goheen, Linnea; Goins, Richard; Good, Barbara; Good, Shelby. *ROW SIX:* Gooding, David; Gaurtino, Jack; Gray, Lonnie; Greer, Ronald; Gregg, Jo Ann; Gwin, Arline; Hampton, Becky; Hampton, Christine. *ROW SEVEN:* Hampton, Judy; Hannah, Geraldine; Hardwick, Jack; Harlan, Brenda; Harlin, Raymond; Harper, Duane; Hart, Susan; Haynes, Jeffrey. *ROW EIGHT:* Hays, Sammuel; Henderson, Rose; Hensley, Lois; Hildreth, Janice; Hilligoss, Richard; Hinshaw, Mike; Hodges, Curtis; Hodgin, Susan. *ROW NINE:* Hodgin, Tom; Hollingsworth, Charles; Holt, Lawrence; Holthouse, Kathleen; Holthouse, Sharon; Holton, Frances; Hopkins, Sammy; Horn, Sharron. *ROW TEN:* Hoyt, Martha; Huether, Mary; Humphrey, Bettie; Hunt, Jim; Isom, Charles; Jackson, Carolyn; Jackson, Fannie; Jackson, Mary Lou. *ROW ELEVEN:* Jenkins, Jack; Jett, Herbert; Johnson, Maylenne; Jones, Alice; Jones, Alvin; Jones, J. Harold; Jones, John; Juerling, Walt. *ROW TWELVE:* Juett, Phyllis; Kanke, David; Keen, John; Kelly, Loretta; Kelley, Margaret; Kendall, Carol; Kennedy, Jerre; Ketring, Norman.

ROW ONE: Kidwell, Kay; King, Ronnie; Kinyon, Mary; Kirschner, John; Knight, Shirley; Knodle, Clifton; Koehring, David; Koehring, Janice. *ROW TWO:* Kolentus, Brenda; Koons, Jim; Kovach, Nicky; Kramer, Melinda; Kuhlman, Kyle; Kuntzman, Sue; Kutter, John; Lahmann, Beverly. *ROW THREE:* Lakes, O'Dell; Lambdin, David; Lane, Jerry; Langford, Rose; Laswell, Gladys; Laurent, Irene; Law, Sheila; Leavell, Jennie. *ROW FOUR:* Lee, Clifton; Lee, Jeffrey; Lee, JoAnn; Lewis, Lynthus; Lehman, Dick; Lewis, Donna; Lipscomb, Ronnie; Lipscomb, Shirley. *ROW FIVE:* Little, Harlean; Little, Linda; Lloyd, Shirley; Long, Michael; Longmire, Nell; Longworth, Janice; Loop, Regina; Lottrey, Sue. *ROW SIX:* Lundy, Gerald; McCain, Melinda; McConaha, Pat; McGill, Sally; McPherson, Bernice; Main, Karen; Mann, Delores; Maples, Sandra. *ROW SEVEN:* Marshall, Richard; Marte, Pat; Martin, Anne; Martin, Donna; Martin, Jan; Martin, Ted; Martindale, Shirley; Mason, Ester. *ROW EIGHT:* Mason, Wynetta; Matheny, Ronnie; Matson, Teresa; Maurer, Mary Jane; Maxwell, Sammy; Mayle, Grace; Maze, Ronnie; Mercurio, Bill. *ROW NINE:* Metz, Jim; Miller, Claudia; Miller, Kenneth; Miller, Linda; Miller, Margene; Miller, Marjorie; Miller, Maryann; Miller, Rebecca. *ROW TEN:* Miller, Rosemary; Minor, Janet; Moore, Larry; Moore, Marshall; Moore, Ronald; Morgan, Sammy; Morton, Irene; Moss, Max. *ROW ELEVEN:* Muckridge, James; Mullen, Betty; Mumpower, Dorothy; Murray, Eugene; Murray, Neva; Nelson, Shirley; Newman, Nancy; Nixon, David. *ROW TWELVE:* Norris, Kathleen; Ogle, Bronston; Oler, Douglas; Osborne, Carl; Osborne, Judy; Ottney, Judy; Owens, Larry; Pappano, Elizabeth.

ROW ONE: Parker, Larry; Parks, Larry; Patterson, Charles; Patterson, Logan; Patterson, Nancy; Pattison, Anna Sue; Patton, Bonnie; Person, Nilene. *ROW TWO:* Petty, Jack; Petry, Kathryn; Phillips, Carolyn; Pickett, Anna Marie; Pierson, Judith; Plummer, Alice; Plyley, Larry; Ponder, Jerry. *ROW THREE:* Pope, Rose; Powell, Clinton; Preble, John; Ramey, Barbara Ann; Ramey, Edwin; Raper, Sally; Reed, Dian; Reed, Nancy. *ROW FOUR:* Reed, Sheila; Rees, David; Reid, Richard; Reis, Gary; Reis, Patty; Reynolds, Jimmie; Rhoads, Mort; Richardson, Eugene. *ROW FIVE:* Richardson, Ronny; Ridenour, Paula; Rigsby, Fred; Robbins, Judy; Robertson, Dave; Roberts, John; Robertson, Daryl; Robinson, Harold. *ROW SIX:* Rogers, Gerald; Rogers, Larry; Ronan, Barbara; Rosar, Allan; Rose, Dale; Ross, Frederick; Roush, Jim; Rudy, Judi. *ROW SEVEN:* Ruger, Mike; Runnels, Robert; Russell, Elmer; Rust, Betty; Salzarulo, William; Satterfield, Lynn; Satterfield, Mary; Sauer, Joyce. *ROW EIGHT:* Sawyer, Jim; Scarce, Donald; Schelke, Kathryn; Schuler, Judy; Schwab, Cleo; Sciortino, Larry; Scott, Nila Mae; Seligman, Steve. *ROW NINE:* Sharp, Cinda; Shawhan, Judy; Shelton, Bently; Shepard, Sue; Shipp, Bernard; Shook, Larry; Shook, Patty; Shores, Larry. *ROW TEN:* Shuler, Ann; Shuler, Blaine; Shultz, Jody; Simmons, Roy; Simpson, Wanda; Skinner, James; Slattery; Jim; Smith, Elaine. *ROW ELEVEN:* Smith, Jim; Smith, Marquita; Smith, Mike; Smith, Sheri; Smith, Sandra; Smith, Sondra, Snyder, Demaris; Snyder, Janice. *ROW TWELVE:* Spade, Colleen; Spegal, Patty; Stanley, Becky; Stevens, Bill; Stevens, Cynthia; Stevens, Delores: Sticco, Jim; Stidham, John.

ROW 1: Stier, Janice; Straceneer, Carol; Sulprizio, Anna Marie; Swallow, Bob; Swindell, Raylene; Swoveland, Shirley; Tatman, Carolyn; Taylor, J. T. *ROW 2:* Taylor, Mary Ann, Thalls, Jerry; Thomas, Janice; Thomas, Melissa; Tice, Judy; Toth, Robert; Townsend, Rachel; Trace, Don. *ROW 3:* Treanor, Sharon; Trimble, Janet; Troxel, Gretchen; Tschaen, Rita; Turley, Mary; Turner, John; Turner, Mancy Jo; Turner, Ronnie. *ROW 4:* Tuttle, Sharon; Tye, Danny; Tye, Norma; Uchtman, Margie; Usher, Jon; Van Ausdal, Jeannette; Van Skoik, Roger; Vasbinder, Frank. *ROW 5:* Vass, Larry; Vogelgesang, Nancy; Wafer, Nadine; Walker, Clark; Ward, Eugene; Watkins, Anita; Watkins, Wayne; Wehrley, Suzanne. *ROW 6:* Welker, Robert; Weston, Jane; Wetzel, Don; Whisenhunt, Rosemary; White, Carol; White, Henen; Wicker, Elnora; Wicks, LaVern. *ROW 7:* Wilbur, Tom; Wiles, Saundra Sue; Williams, Dave; Williams, Rita; Willis, Joe; Wilson, Barbara; Windle, Robert; Winget, Maria. *ROW 8:* Winkleman, David; Winters, Larry; Winters, Thresia; Witte, Joe; Wright, Bill; Wright, Jay; Wright, Jerry; Wright, Kenneth. *ROW 9:* Wright, Libby; Wright, Shirley; Wright, Tommy; Wyatt, Harvey; Wynegar, Maryester; York, Ken; Zeiler, Jim; Zucker, Jerry. *ROW 10:* Zurwell, Joe; Zwissler, Jim; Von Pein, John.

Sophomores and "Freshies"

ROW ONE: Abney, Janice; Abrams, Oren; Achor, Jerry; Adams, Clara; Ahaus, Bill; Ahaus, Bunny; Anderson, Geraldine; Anderson, James. *ROW TWO:* Andrews, Dale; Ardery, Jane; Arnold, Billy; Aronoff, Herb; Alexander, Gordon; Alexander, Jack; Allen, Bonnie; Allen, Elsie. *ROW THREE:* Allen, Mary Lou; Baker, Michael; Bane, Carol; Bane, Dave; Barker, Donna; Barker, Tom; Barranco, Vincent; Batchelor, Jean. *ROW FOUR:* Baumer, Bill; Baumer, Mary; Beck, Curt; Beck, Elizabeth; Beckman, Mike; Behr, Janice; Bell, Frances; Bell, Judy. *ROW FIVE:* Benoit, Sandy; Billings, John; Bittinger, Ray; Blanton, Donald; Blunk, Mary Frances; Boldrey, Dick; Bond, Carl; Bowman, Mildred. *ROW SIX:* Boyd, Fannye; Bragg, Freddie; Brandenburg, Morce; Brann, David; Brant, Errol; Brantner, Dick; Braun, Bob; Breese, David. *ROW SEVEN:* Brewer, Joyce; Briggs, Monica; Bright, Mike; Bringle, Joan; Brockman, Rachel; Bromagem, Bonnie; Brown, Edward; Brown, Glee Ann. *ROW EIGHT:* Brown, Louise; Brown, Patricia; Brown, Ruth; Brumley, David; Brusher, Shirley; Bullock, Mary Lou; Burden, Patricia; Burgess, Mary Ann. *ROW NINE:* Burgoon, John; Burkhardt, Gary; Burns, Sheila; Butler, David; Cain, Judy; Campbell, Mark; Calbeck, Dennis; Campbell, Rose Marie. *ROW TEN:* Cannon, Charles; Caskey, John; Cela, Gloria; Chagares, Frances; Chenoweth, Harry; Chenault, Leon; Chestnut, Allan; Christmon, David. *ROW ELEVEN:* Christy, Marilyn; Cleland, William; Clark, Duane; Clark, Pat; Clark, Sandra; Clements, Lenore; Coble, Carla; Coble, Vera. *ROW TWELVE:* Colley, Phyllis; Coffman, Carol; Cogswell, Blythe; Collins, John; Conarroe, Phillip; Conley, Philip; Conniff, Jay; Constable, Roberta.

ROW ONE: Cordell, Jerry; Corder, Bob; Cornelison, Lester; Corsi, Pat; Coulter, Linda; Cox, Kendall; Craft, Roger; Crandall, Nancy. *ROW TWO:* Craycraft, Norma; Cross, Norma; Cuneo, Paula; Cunningham, Dian; Dargie, Lorraine; Daugherty, Anne; Davis, Donald; Davis, Melanie. *ROW THREE:* Davis, Pat; Davis, Rosann; Davis, Tom; DeBolt, Martha; Dehner, Karen Sue; Delucio, Jim; Dennis, William; Denton, Tommy. *ROW FOUR:* Deubner, Beverly; Dillman, Dan; Dines, Jerry; Dishman, Larry; Dotson, Lois, Doty, Bonnie Sue; Doty, Jerry; Dow, Matrice. *ROW FIVE:* Drook, Jim; Dudas, Mike; Duke, Jerry; Dull, Marilyn; Eadler, Suellen; Earl, Caren; Eastin, Janie; Ellmann, Eric. *ROW SIX:* Ellis, Barbara; Ellison, Harry; Elmore, Jacquelyn; Elmore, Jim; Elmore, Margaret; Emrick, Jan; Farr, Gladys; Farris, Geraldine. *ROW SEVEN:* Faust, Janet; Felty, Shirley; Felty, Steve; Fessler, Naline; Fisher, Benjamin; Fisher, Thomas; Flatley, Paul; Flaugher, James. *ROW EIGHT:* Fleming, James; Focht, Charles; Foley, Sharon; Foreman, Joann; Foreman, Larry; Foster, Kenneth; Fox, Larry; Frauman, Beverly. *ROW NINE:* Frederickson, Rebecca; French, Ann; Fullerton, Lynda; Gabbard, Berchel; Gabbard, Jesse; Gabbard, Linda; Gabbard, Ruth; Gamble, Thomas. *ROW TEN:* Gardner, Sharon; Gauker, Jack; Gaydosh, Maryann; Gethers, Barbara; Gethers, Judith; Ghearing, Dorothy; Gibbs, Carol; Gilliland, Kay. *ROW ELEVEN:* Gilliland, Ray; Gilmore, Lowell; Ginter, Nancy; Glover, Janet; Goble, Jane; Goheen, Patricia; Golay, Carole; Goldenberg, David. *ROW TWELVE:* Goodson, Etha; Goodson, Sandra; Goodwin, Bob; Goodwin, Jim; Goris, Anita; Gough, Paul; Graham, Gretchen; Grasse, Virginia.

ROW ONE: Greene, Betty; Green, Pauletta; Green, Richard; Griffin, Bill; Grimes, Barbara; Grimes, Sharon; Gwinn, Melody; Habing, Peggy. *ROW TWO:* Hackman, Jean; Hale, Donald; Hall, Geraldine; Hampton, Geneva, Hardwick, Melissa; Harris, Eddie; Harris, Jack; Harter, Ronnie. *ROW THREE:* Hein, Karen; Hasemeier, Frances; Henley, Ruth; Hensley, Helen; Herald, Marcheta; Heroid, Joseph; Hess, Janet; Hill, Mary J. *ROW FOUR:* Hill, Pat; Hill, Sally; Hill, Tom; Hinds, Shirley; Hines, Stan; Hirschfeld, Karen; Hirschfeld, Ruth Ann; Hodgin, Tom. *ROW FIVE:* Hogg, Simon; Hollingsworth, Sue; Holt, Lawrence; Honenberger, Gary; Hoover, Naomi; Hopkins, Jane; Horton, Roberta; Hogston, Glen. *ROW SIX:* Hoskins, Matt; Howard, Janice; Hull, Steve; Hundley, Joyce; Hutchins, John; Ireton, Anita; Jack, Duane; Jack, Linda. *ROW SEVEN:* James, Priscilla; Jeffries, Bob; Jenkins, Richard; Jenkins, Tim; Jennings, Gladys; Jennings, Leslie; Jett, Richard; Jewett, Charles. *ROW EIGHT:* Johnson, Billy; Johnson, David L.; Johnson, Donald; Johnson, Jo; Jones, Betty; Jones, Bonnie; Jones, Frances; Jones, Stephen. *ROW NINE:* Jordan, Everett; Kaeuper, Miriam; Kaeuper, Richard; Kaiser, David; Kanke, Ruth Ann; Kare, Sara; Kasulas, Carol; Katte, Melanie. *ROW TEN:* Kayler, Allan; Keenan, Susy; Kem, Bill; Kennedy, Sam; Kessler, Fred; Ketring, Donna; Killen, Norma; Kinder, Robert. *ROW ELEVEN:* Kindley, Lilian; King, Leroy; Kissel, Gail; Knieriem, Margie; Knodle, Rosemary; Kortright, Phyllis; Kramer, Bernie; Krick, Mary. *ROW TWELVE:* Krone, John; Kuhlenbeck, Roland; Kuhn, Mariann; Kurkowski, Jack; Lawhorn, Jim; Lamb, Larry; Land, Harry; Lawhor, Leslie.

ROW ONE: Lawhorn, Oliver; Laughlin, Thomas; Lawler, Mary Ellen; Layhart, Anna; Lear, Ronald; Leah, Ruby; Lee, Elaine; Lemay, Carol. *ROW TWO:* Leonard, Tim; Lewis, Paul; Lichtenfels, Sue; Liebert, Jan; Lincoln, Linda; Lingle, Paul; Loschiavo, Mary Ann; Love, Judy. *ROW THREE:* Lowdenslager, Bud; Lowery, Essie; Lowry, Raymond; Lundy, Kenneth; Lyle, Michael; McCarty, Judy; McCoskey, James J.; McDaniel, Ray. *ROW FOUR:* McFarland, Betty Lou; McGovern, Emma; McIntire, John; McKay, Kate; McLear, Richard; McNally, Charles; McNamara, Darlene; McNew, Gary. *ROW FIVE:* Mack, Tom; Mackey, Ronald; Maddox, Tom; Maiden, Walter; Maines, Larry; Manis, Patsy; Manlove, Alice; Manlove, Larry. *ROW SIX:* Mann, Medrith; Maples, Sylvia; Marshall, Anna; Marshall, Bobby; Mason, Marion; Massey, Eleanor; Maurer, Nancy; Meadows, Richard. *ROW SEVEN:* Merrick, John; Mesker, Larry; Michaels, Arlene; Middleton, Shirely; Miller, Donald; Miller, Larry; Mills, Harley; Moore, Jack. *ROW EIGHT:* Moore, Linda; Moore, Patricia; Morgan, Douglas; Morgan, Mike; Morrison, Molly; Morton, Donald; Moss, Mary Ann; Muhl, Becky. *ROW NINE:* Mullin, Connie; Murr, Gary; Musser, Janet; Mussoni, Pat; Neal, Charles; Newman, George; Newton, Frieda; Nicholson, Ronald. *ROW TEN:* Ninde, Bill; Noelker, Jerry; Noelker, Sheila; Norris, Robert; North, Gloria; O'Brien, Joseph; Oler, Art; Owens, Connie. *ROW ELEVEN:* Owens, Larry; Parks, Paul; Parrish, Janet; Parshall, Phyllis; Peel, Philip; Penland, Frances; Perry, Nina; Perry, Norma. *ROW TWELVE:* Person, David; Peters, Charles; Petry, Eddie; Peyton, Pat; Philhower, Fred; Phillips, James; Piatt, Sandy; Piehe, Gene.

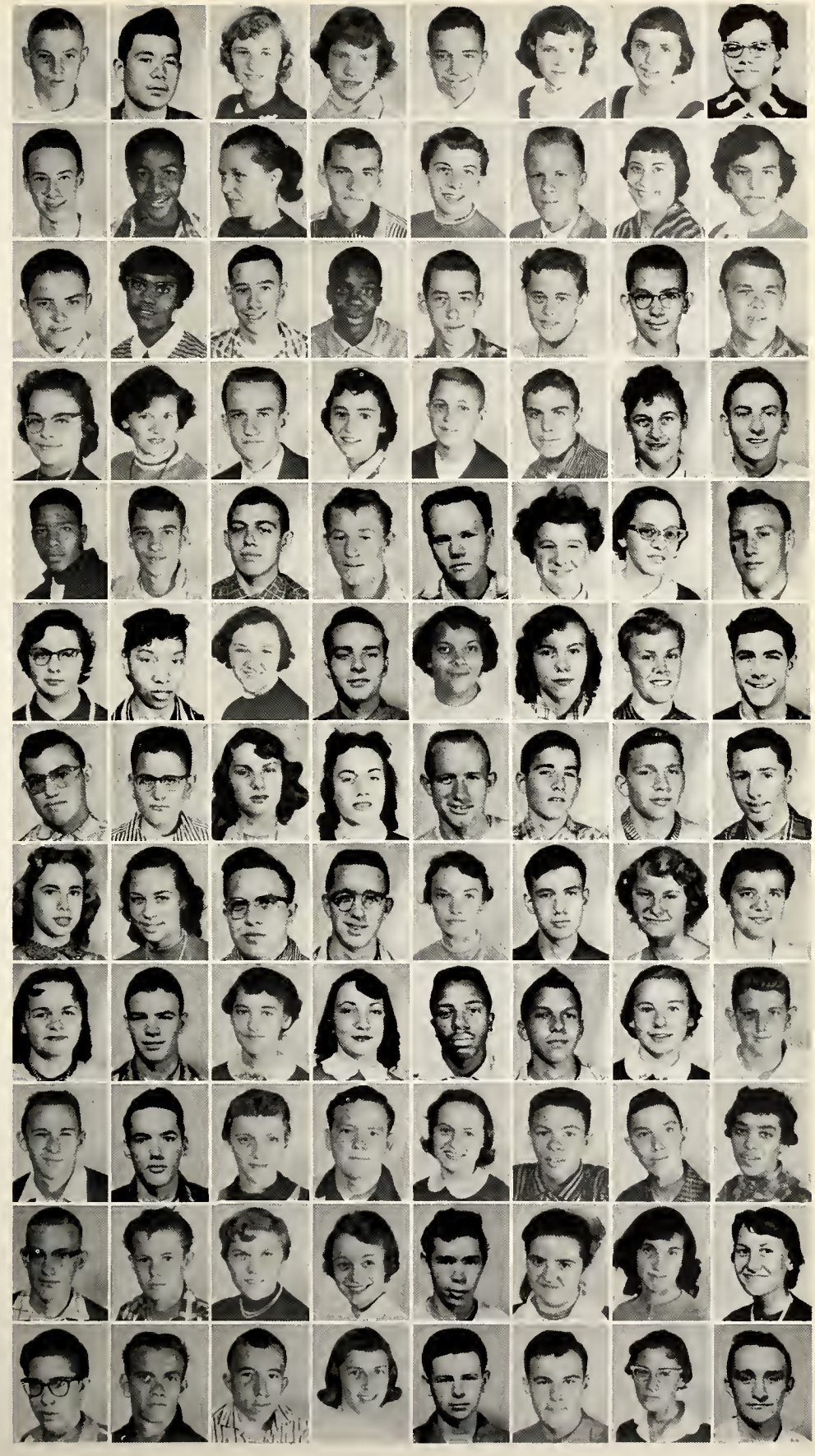

ROW ONE: Pierson, Linda; Pilgrim, Jim; Platt, Joanita; Price, Janet; Price, Mary; Pyke, Marcia; Rader, David; Ragan, Linda. *ROW TWO:* Ramsey, Dave; Ranck, Kathleen; Raper, Mark; Reddington, Judie; Rees, Charles; Rees, Tom; Reeves, Alvin; Reeves, David. *ROW THREE:* Rehling, Judy; Reid, Howard; Reis, Elaine; Rench, Nick; Rettig, Mike; Riddell, Marvin; Ringo, Joanne; Rosa, Jo. *ROW FOUR:* Rose, Nancy; Ross, Lloyd; Rothert, Priscilla; Roush, Dick; Rousch, Susan; Rowe, Martha; Rust, Sharlene; Rustetholz, Jana. *ROW FIVE:* Ryan, Charles; Saffer, Shirley; Salzarulo, Henry; Sample, Dick; Satterfield, James; Savage, Judy; Scheibler, Wesley; Schenck, Mark. *ROW SIX:* Schoop, Bob; Shepard, Melva; Schlotterbeck, Mike; Schmitt, James; Schubert, Louise; Schuerman, Larry; Schweizer, Raymond; Sedrick, Charles. *ROW SEVEN:* Shake, Sandra; Shell, Donald; Shipp, Beverly; Shipp, Clarence; Shook, Peggy; Shute, Linda; Siewek, Sandy; Siler, James. *ROW EIGHT:* Silvers, Bonnie; Singleton, Robert; Sink, Barbara; Slifer, Jerry; Smith, Barbara; Smith, Bill; Smith, Bruce R.; Smith, Charles. *ROW NINE:* Smith, Elizabeth; Smith, Gloria; Smith, Gary; Smith, Jack; Smith, John; Smith, Richard W.; Smythe, Laura; Snyder, Nancy. *ROW TEN:* Songer, Max; Soper, Eileen; Spalding, Robert; Sparks, Reo; Spencer, John; Spicer, John; Stolle, Pat; Stanley, John. *ROW ELEVEN:* Steed, Judy; Stegall, John; Stevens, Larry; Stevens, Tom; Sticco, Nancy; Stidham, David; Stigleman, Judy; Stigleman, Michael. *ROW TWELVE:* Stone, Helen; Stout, Jim; Stout, Nancy; Street, Larry; Sturgis, Donald; Swasko, Andrew; Sweet, John; Taggart, Howard.

ROW ONE: Tate, Larry; Tevis, Johnnie; Thistlewaite, Judy; Thoma, Helen; Thomas, Ann; Thomas, Joyce; Thomas, Judy; Thomas, Mary Ann. *ROW TWO:* Thomas, Peggy; Thomasson, Shirley; Thompson, Linda; Thorman, John; Tibbs, Jerry; Tinsley, Ruth Ann; Todd, Darleen; Tomlinson, Mary. *ROW THREE:* Toney, Nancy; Trace, Ramona; Tracy, Larry; Travis, Martha; Tremain, Steve; Truitt, Carolyn; Twine, Darnell; Tye, Karen. *ROW FOUR:* Uhte, Allen; Urmston, Stu; Vanderpool, Carleen; Van Pelt, Ellen; Van Zant, Billie; Varnell, Allan; Vaughan, Quentin; Via, Jerry. *ROW FIVE:* Vivian, Sally; Vore, Karen; Wadsworth, Martha; Wafer, Beverly; Wainscott, Linda; Walterman, Charles; Waterman, Paul; Walters, John. *ROW SIX:* Walters, Sandra; Weatherly, Edith; Weatherly, Marqueeta; Weaver, Nancy; Webb, Judith; Wehrley, Dale; Weirich, Judy; Wellings, Charles. *ROW SEVEN:* Whirley, Ruth; White, John; White, Shirley; Wiggs, Dorothy; Williams, Byron Howard; Williams, Ann; Williams, Napoleon; Williams, Sandra. *ROW EIGHT:* Wilson, Becky; Wilson, Walker; Winslow, Gail; Wisenberg, Sally; Wissel, Judy; Witherby, Earl; Witte, Mary; Wolfenbarker, Hattie. *ROW NINE:* Wood, Beverly; Wood, Gordon; Woodson, Maggie; Wright, Sandra; Wyatt, Shirley; Yandl, Larry; Yedding, Alice; Zartman, Carol. *ROW TEN:* Zwissler, Joe.

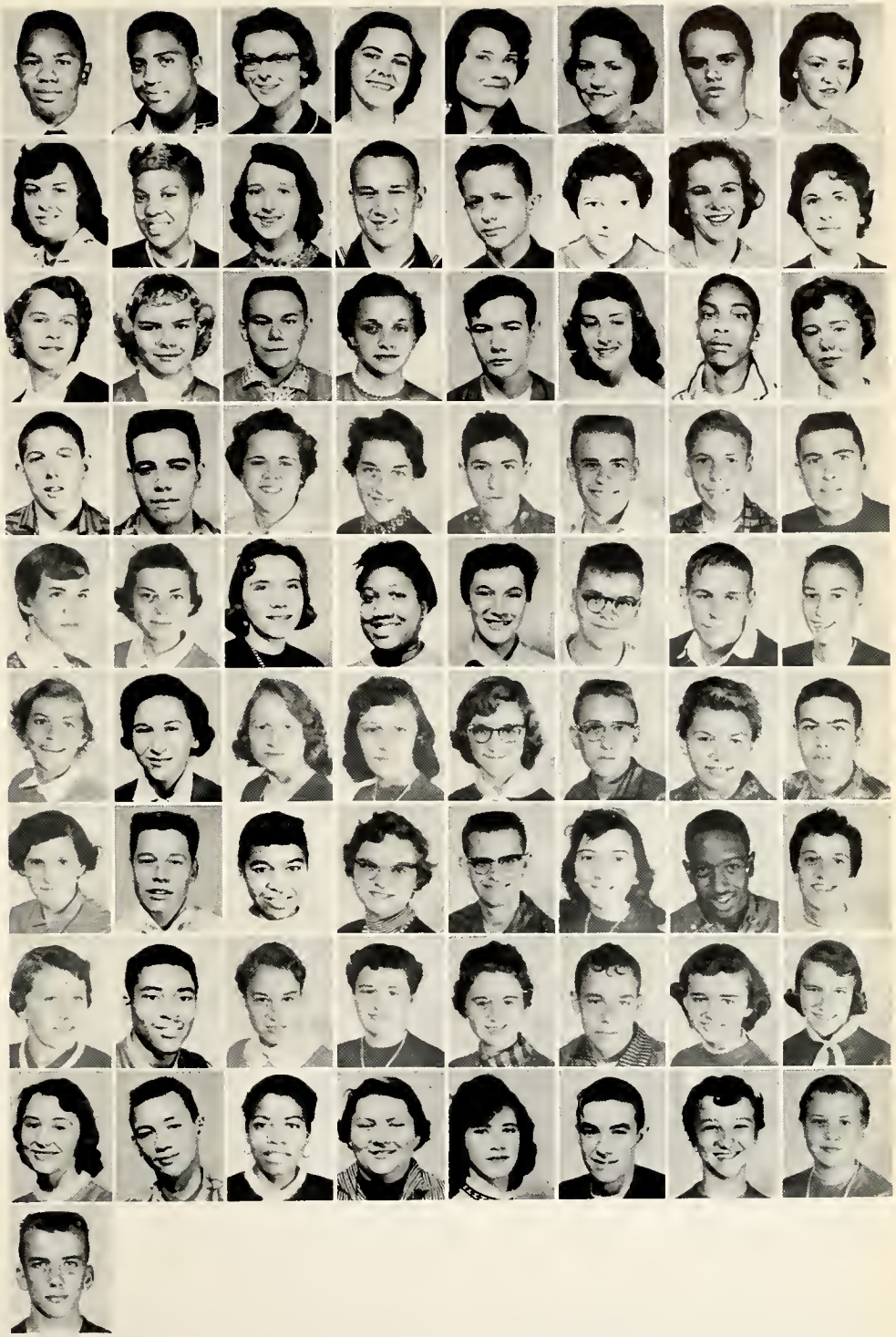

Basketball

Regular Seasor

Richmond	48	Yorktown	61
Richmond	57	Fort Wayne Central	53
Richmond	52	Dayton Stivers	40
Richmand	45	New Castle	54
Richmond	66	Shortridge	56
Richmond	55	Muncie Central	80
Richmond	43	Muncie Burris	57
Richmond	63	Muncie Central	71
Richmond	63	Fort Wayne South Side	52
Richmond	60	La Porte	48
Richmond	53	Marion	50
Richmond	63	Broad Ripple	53
Richmond	48	Logansport	45
Richmond	66	New Albany	70
Richmond	56	Kokomo	49
Richmond	66	Frankfort	51
Richmond	57	Indianapolis Tech	58
Richmond	44	Lafayette	60
Richmond	48	Columbus	34

Sectional

Richmond	70	Cambridge City	63
Richmond	58	Williamsburg	55
Richmond	62	Hagerstown	41
Richmond	65	Centerville	53

Regional

Richmond	53	New Castle	62

Wrestling

Richmond	22	Marion	27
Richmond	10	Indianapolis Tech	38
Richmond	35	Anderson	8
Richmond	20	Muncie Central	20
Richmond	38	North Central	8
Richmond	3	Southport	43
Richmond	43	New Castle	8
Richmond	27	Royerton	21
Richmond	22	Broad Ripple	17
Richmond	21	Shortridge	29
Richmond	44	Bluffton	10

The wrestling team tied first in the North Central Conference with Indianapolis Tech. The Red Devils came out eighth in the State Meet.

Our New 10 B'S

Abner, Hancel; Adams, Elizabeth; Alexander, Don; Ammon, Dorthea; Amyx, Genetia; Anderson, Euclyn; Ary, Kenneth; Ayers, Dixie; Bailey, Barbara; Bane, Virginia Lee; Barker, Charles; Bass, Charles; Bass, Thomas Omer; Beatty, Glenda Mae; Benner, Charles; Bennett, Estin; Black, Jane; Blossom, Luanne; Bode, Alan; Bowen, Robert; Boyce, Carol; Brown, Cattie; Brown, Earl; Brown, Floyd; Bryant, Judith; Bullerdick, Bill; Bussen, Jerry; Byrum, Melvin; Calhoun, Venita; Chapman, Becky; Chenoweth, Marjorie; Coryell, Wayne; Collett, John; Cotter, Jerry; Crass, Agnes; Creviston, Sandra; Curtis, Bob; Cutler, Bill; Bailey, Margot; Davis, Joyce; Davis, Tim; Diamond, Julia; Dickerson, Marsetta; Dillman, Sheila; Dixon, Linda; Dooley, Arlene; Downing, James; Drew, Peggy; Driver, Mike; Dunham, Jerry; Duning, John; Eastman, Jim; Ellis, William; Fasnacht, Don; Ford, Boyd; Fortner, Rose; Foster, Mary; Fribley, Nancy; Fryman, David; Fulton, Fred; Gabbard, Lois; Gardner, Phillip; Gates, Dianna; Genutis, Thomas; Gibson, Margaret; Goins, Danny; Goins, Delbert; Good, Patty; Goodlin, Jerry; Goodrich, Alice; Gregg, Judith; Grimm, Sara; Hamilton, Paul; Hartley, Larry; Hasse, Marilyn; Head, Opal; Henemyre, Sandra; Hensley, Gwendolynne; Hickman, David; Hieger, Karen; Higgins, Bradley; House, Alreed; Hudson, Robert; Inman, Betty; Jackson, Terry; Jennings, Kenneth; Jett, Myrna; Jewett, Barbara; Jewett, Jim; Johnson, Alvin; Johnson, Billy; Johnson, Edward; Johnson, Rebecca; Johnson, Vienna; Jones, Julie; Kenworthy, Joyce.

Ketring, Jim; Kleinknecht, Ann; Kline, Dave; Koehring, Stephen; Kuhlenbeck, Della; Lasley, Jack; Lehman, Jerry; Lehman, Mark; Little, Larry; Lynch, Josephine; Myers, Jack; Murray, Shirley; Murray, Patty; Mullins, Alvis; Morris, Sandra; McBride, Patty; McGuire, Kenny; McNew, Tommy; Maple, Michael; Marshall, Bill; Marshall, Ralph; Maul, Connie; Maule, Marvin; Michael, Bennie; Needler, Shirley; Newhouse, Eddie; Niccum, Richard; Nugent, Virgil; Null, Bobby; O'Donnel, Billy; Oyle, Larry; Osborn, Virginia; Parker, Steve; Payne, Bobby; Pegg, Dallas; Perks, David; Petry, Deniece; Petry, Nancy; Pierson, Walter; Polver, Carolyn; Raizen, Robert; Raney, Stanley; Rasner, Lowell; Richardson, Janet; Richards, Judith; Reynolds, Robert; Reece, Linda; Rivir, Janice; Roan, Larry; Robbins, Leroy; Ryan, Michael; Rodgers, Janice; Rodgers, Janet; Rife, Terry; Shirley, Howard; Schultz, Karen; Sewell, Chad; Sauser, John; Shute, Steve; Sibert, Dawn; Shepherd, Carolyn; Singleton, Betty; Skaggs, Pauline; Smith, Lorna; Smith, Phillip; Stinson, Marjorie; Starr, Eddie; Stephens, Judy; Stewart, Particia; Tyler, Terry; Toliver, Cordell; Timmons, Kay; Tiemeyer, Emily; Thistlethwaite, Susan; Taylor, Diane; Thatcher, Becky; Utsler, Barbara; Vogelgesang, Carol; Walter, Philip; Wam, Sandra; Watts, Shelva; Williams, Gary; Wilson, Ronald; Winburn, Martell; Windle, Larry; Wright, Carole; Wright, Leon; Winget, James; Daggett, Donna; Stinson, Margie.

Abner, Hancel 117
Abney, Janice 110
Abrams, Oren 55, 110
Achor, Jerry 30, 110
Adams, Clara 48, 50, 110
Adams, Elizabeth 117
Adams, Lloyd 56, 82
Adams, Patricia 47, 50, 53, 55, 82
Adams, Sue 14, 46, 54, 60, 61, 105
Addison, Barbara 50, 82
Addota, Margaret 82
Ahaus, Bunny Sue 47, 110
Ahaus, William 110
Ahl, Patricia 7, 28, 39, 40, 45, 48, 51, 62, 82
Ake, Don 16, 44, 70, 71, 105
Ake, Judy 14, 46, 60, 76, 105
Ake, Robert 69, 104
Albright, Robert 105
Alexander, Don 117
Alexander, Donald 105
Alexander, Gordon 44, 110
Alexander, Jackie 64, 110
Alexander, Natalie 105
Alexander, Susan 48, 51, 55, 60, 82
Alexander, Von (Mr.) 21
Alexander, Zona 48, 105
Allen, Alberta 105
Allen, Bonnie 110
Allen, Elsie 110
Allen, Mary Lou 110
Ammon, Dorthea 117
Ammon, Lucille 49, 82
Ammon, Pete 75, 105
Amyz, Genetia 117
Anders, Barbara Jean 106
Anderson, Bonnie 15, 28, 38, 45, 46, 51, 60, 82
Anderson, Euchyn 117
Anderson, Geraldine 47, 110
Anderson, James Charles 110
Anderson, Sandra 47, 60, 61, 105
Anderson, Ted 82
Anderson, Thomas 25, 30, 34, 82
Andrews, Dale 75, 110
Archey, Lu Etta 105
Ardery, Jane 46, 110
Armstead, Alfred 53, 55
Aronoff, Herbert 30, 51, 54, 110
Arthur, Leslie 82
Ary, Kenneth 117
Ary, Patricia 48, 54, 82
Asbury, Gary 82
Ashley, Sherrill 47, 105
Atkins, Jim 82
Atkins, Kenneth 30
Aughe, Sally 7, 105
Austerman, Bill 105
Austerman, Mary 47
Ayers, Darrell 105
Ayers, Dixie 117
Backmeyer, John 30, 31, 105
Backmeyer, Patricia 5, 7, 34, 38, 40, 46, 60, 82
Bailey, Barbara 117
Bailey, Linda 49, 105
Bailey, Peggy 105
Bair, Marlene 11, 34, 45, 47, 51, 60, 82
Baker, Betty Ann 33, 82
Baker, Mike 110
Baker, Nancy Jo 49, 82
Baldwin, Bill 105
Baldwin, Demaris 60, 82
Baldwin, Ronald 75, 105
Bane, Carol 47, 76, 110
Bane, David 74, 110
Bane, Virginia Lee 117
Banning, Jerry 70, 83
Banning, Jim 73
Barker, Charles 117
Barker, Donna 110
Barker, Tom 30, 110
Barnes, Judy 48, 74, 105
Barnett, Rosa Lee 49, 52, 83
Barr, Norman 53
Barranco, Vincent 50
Bass, Billy 105
Bass, Charles 117
Bass, Thomas Omer 117
Batchelor, Jean 4, 46, 110
Baumer, Bill 74, 110
Baumer, Mary 47, 110
Beach, Brenda 14, 33, 40, 48, 60, 61, 105
Beach, Dennis 30, 68, 70, 75, 105
Beasley, Kenneth (Mr.) 23, 64, 70, 74
Beatty, Glenda Mae 117
Beck, Curt F. 110
Beck, Elizabeth 47, 110
Beckman, Jim 105
Beckman, Mike 68, 110
Behner, Ruth 46, 61, 105
Behr, Janice 48, 50, 76, 110
Behrman, Jere 44, 66, 70, 104, 105
Beitt, Sharon 7, 14, 28, 46, 62, 105
Bell, Corneliann 7, 83
Bell, Frances Kay 110
Bell, Grace Ann 28, 46, 105
Bell, Janet 7, 33, 46, 57, 105
Bell, Judy 110
Bell, Mary Ann 14, 28, 46, 54, 60, 105
Bell, Tom 28
Belt, Errol 53, 80, 83
Benner, Charles 117
Bennett, Jane 28, 48, 80, 105
Bennett, Estin 117
Benoit, Sandra 49, 80, 110
Benson, Sam 69
Berg, Elizabeth 30, 46, 105
Berry, Ronald 105
Bertsch, Rita 44, 45, 51, 60, 81, 83
Bickel, Jean Ann 48, 60, 76, 80, 105
Bicknell, Sharon 34, 47, 60, 83
Billings, John 56, 68, 110
Biltz, Carol Ann 40, 45, 54, 60, 83
Black, Danna 34, 40, 46, 51, 60, 83
Black, Jane 117
Blanton, Donald 110
Bledsoe, John 74, 105
Bledsoe, Ronald 11, 50, 105
Blevins, Lorene 83
Blevins, Mary Esther 47, 57, 83
Blomeyer, Melanie 40, 48, 60, 105
Blose, Neva 51, 83
Blossom, Luanne 117
Blunk, Mary Frances 4, 47, 110
Blunk, Tommy 56, 70, 83
Bode, Alan 117
Boldrey, Richard 32, 36, 50, 110
Bolser, David 105
Bond, Carl 110
Boswell, Owen 50
Bowen, Alfred 105
Bowen, John 30, 75, 105
Bowen, Lawrence 105
Bowen, Robert 117
Bowers, Royce 83
Bowery, Charles 105
Bowling, Lois 48, 55, 83
Bowman, Mildred 76, 110
Boyce, Anne 48, 105
Boyce, Carol 117
Boyd, Tannye 110
Bragg, Freddie 28, 67, 70, 71, 110
Brandenburg, Morce 110
Brann, David 44, 110
Brann, Keith 34, 51, 83
Brannock, Dale 26, 55, 58, 66, 73, 83
Brant, Errol 56, 110
Brantner, Richard 44, 52, 56, 64, 80, 110
Braun, Robert 44, 64, 67, 110
Brawley, Robert 44, 83
Breese, David 56, 110
Brenneman, Wallace (Mr.) 22
Brewer, Joyce 47, 50, 76, 110
Brewer, William 105
Briggs, Monica 46, 52, 110
Bright, Larry 83
Bright, Mike 44, 56, 110
Bright, Rosemary 28, 48, 60, 61, 105
Bringle, Joan 46, 110
Brockman, Rachel 55, 110
Bromagem, Bonnie 47, 54, 110
Bronston, Kenneth 11, 50, 51, 73, 83
Brown, Bertha 49, 83
Brown, Cattie 117
Brown, Collette 47
Brown, Earl 117
Brown, Edward Jay 110
Brown, Floyd 117
Brown, Glee Ann 46, 110
Brown, Jack 105
Brown, Janet 36, 49, 60, 84
Brown, Louise 48, 110
Brown, Patricia 48, 55, 110
Brown, Ruth 48, 53, 80, 110
Brumley, David 110
Brunton, Jim 105
Brusher, Shirley 47, 110
Bryant, Judith 117
Bullerdick, Bill 117
Bullock, Bob 8, 56, 84
Bullock, Mary Lou 49, 110
Burden, Donna 60, 102, 105
Burden, Margo 27, 49, 52, 84
Burden, Patricia 110
Burge, Le Roy 105
Burgess, Mary Ann 36, 49, 55, 110
Burgoon, John 7, 74, 110
Burkhardt, Gary 68, 110
Burkhardt, Ralph (Mr.) 32
Burns, Darrell 44, 105
Burus, Sheila 46, 54, 110
Bussen, Jerry 117
Butler, David 50, 56, 110
Byrum, Melvin 117
Cain, Judy 49, 55, 110
Calbeck, Dennis 110
Calhoun, Venita 117
Campbell, Lynn Ann 33, 48, 60, 105
Campbell, Mark 110
Campbell, Rose Marie 47, 50, 110
Cannon, Charles 110
Cannon, Joyce 49, 55, 60, 84
Canon, Carol 33, 34, 40, 48, 51, 60, 84
Carmen, Tom 28, 51, 105
Carpenter, Gladys Ann 105
Carpenter, Robert (Mr.) 21
Carr, Robert (Mr.) 31
Carter, Frances 27, 49, 84
Caskey, John 44, 110
Cassel, James 27, 105
Cates, David 56, 70, 84
Cates, Johnny 64, 84
Caudill, Ann (Mrs.) 20, 49
Cela, Gloria 48, 110
Chadd, Patricia 48, 105
Chagares, Frances 4, 46, 76, 102, 110
Chamberlain, Richard 105
Chamness, Joyce 105
Chamness, Judith Gayle 50, 105
Chamness, Margaret 76, 105
Chamness, Patty 47, 84
Chandler, Howard 74
Chaney, Claudine 105
Chaplin, Johnny 105
Chapman, Becky 117
Chapman, David 53, 64, 66, 73, 80, 84
Chase, Clarence (Mr.) 68
Chenault, LeRoy 110
Chenoweth, Harry 67, 110
Chenoweth, John 30, 105
Chenoweth, Marjorie 117
Chesnut, Roberta 25, 40, 45, 55, 60, 81, 84
Chestnut, Allan 110
Christ, Judy 80, 105
Christman, David 110
Christman, Kenneth 64, 104, 105
Christy, Carl 64, 75, 105
Christy, Marilyn 110
Clark, Duane 44, 110
Clark, John 44
Clark, Martha (Miss) 22
Clark, Patricia 45, 47, 105
Clark, Patricia 110
Clark, Ralph 105
Clark, Sandra 47, 55, 110
Clarkson, June 30, 31, 32, 40, 49, 52, 55, 84
Cleland, William 30, 110
Clemens, Jeanne 16, 26, 36, 49, 51, 60, 84
Clements, Lenore 110
Clements, Ted 14, 53, 56, 80
Clevenger, Donna 47, 60, 61, 76, 105
Cline, Sandy 40, 76, 105
Coble, Carla 47, 52, 110
Coble, Vera 110
Coffey, Phyllis 47, 110
Coffman, Carol 32, 46, 110
Cogswell, Blythe 56, 110
Coguer, Larry 56, 105
Cole, Carol 8, 28, 46, 48, 54, 102, 105
Coleman, Claire 48, 105
Collett, John 117
Collins, John 110
Conarroe, Phillip 110
Conley, Philip 110
Conniff, Jay 64, 110
Constable, Roberta 57, 110
Cook, Jean 105
Cook, Richard 44
Coonrod, Eileen 48, 74, 102, 105
Coons, Richard (Mr.) 19
Copeland, Brenda 49, 105
Cordell, Jerry 111
Corder, Bob 111
Cornelison, Lester 111
Corric, Vance 44
Corsi, Patrick 111
Corvell, Wayne 117
Cosgrove, Elizabeth 105
Cotter, Jerry 117
Cougill, Ronald 73, 105
Coulter, Kathryn (Miss) 21
Coulter, Linda 45, 111
Cox, Barbara 105
Cox, Judy 7, 61, 105
Cox, Kendall 80, 111
Cox, Miriam 55, 60, 84
Coyner, Bernard 56, 84
Crabb, Mildred (Miss) 21
Crabtree, Nellie 54, 105
Craft, Roger 111
Cramer, Jerome 84
Crandall, Nancy 46, 50, 111
Crane, Carolyn 49
Crass, Agnes 117
Crawley, Robert 84
Craycraft, Norma 46, 111
Creviston, Sandra 117
Crockett, Dorothy 105
Crowmwell, Robert 56, 84
Cross, Norma 111
Crouch, Dallas 28
Cummings, Kenneth 71, 105
Cummins, Bill 105
Cuneo, Paula 46, 105, 111
Cunningham, Dian 47, 111
Cunningham, James 80, 105
Cunningham, Judy 28, 48, 55, 60, 61, 104, 105
Curtis, Bob 117
Cussins, Janie 34, 49, 60, 84
Cutler, Bill 117
Cutler, Corrine 16, 46, 51, 60, 105
Daggett, Donna 118
Dailey, Margot 117
Dalbey, Norman 28, 105
Damrell, Lillian 105
Dargie, Lillian 47
Dargie, Lorraine 111
Darnell, Gayle 105
Daugherty, Anne 46, 111
Davenport, David (Mr.) 29, 33
Davenport, Helen (Mrs.) 19
Davidson, Janni 48, 54, 105
Davis, Betty Lou 47, 85
Davis, Donald 111
Davis, Joyce 117
Davis, Marvin 50
Davis, Melanie 47, 111
Davis, Michael 30, 32, 40, 44, 51, 85
Davis, Patricia 49, 50, 111
Davis, Patsy 54, 105
Davis, Rosann 47, 111
Davis, Tim 117
Davis, Tom 111
De Bolt, Martha 14, 40, 52, 111
De Camp, Ronnie 73
Dehner, Karen Sue 46, 54, 111
De Lucio, James 111
De Mao, Carol 34, 40, 46, 85
Dening, Jim 34, 51, 54, 85
Dennis, William 54, 68, 111
Denton, Thomas 111
Deubner, Beverly 49, 76, 111
Devito, Frank 105
Diamond, Julia 117
Dicken, Lloyd 106
Dillman, Carol Ann 45, 57, 60, 104, 106
Dillman, Dan 111
Dillman, Pat 45, 57, 85
Dillman, Sheila 117

Dils, Charles (Mr.) 23, 64, 67
Dils, Jerry 12, 15, 53, 56, 81, 85, 100, 103
Dines, Gerald 111
Dintaman, Ed 44, 68, 106
Dishman, Larry 111
Dixon, Linda 117
Dixon, Thelma 49, 85
Dockery, Charles 30, 40, 44, 51, 64, 85, 100, 103
Doddridge, Larry 106
Dolehanty, Patrick 26, 85
Donaldson, William 7, 85
Dooley, Arlene 117
Dorner, Otto (Mr.) 22
Dotson, Lois 46, 102, 111
Doty, Bonnie 111
Doty, Jerry 111
Dow, Matrice 45, 53, 57, 111
Downing, James 117
Drathing, Donald 30, 51, 81, 85
Drew, Peggy 117
Dreyer, David 30, 52, 53, 106
Driver, Marlene 45, 57, 106
Driver, Mike 117
Drook, James 111
Dryden, Ruth Ann 106
Dudas, Michael 56, 111
Duke, James Jerry 56, 111
Dull, Marilyn 55, 111
Dull, Susie 48
Dunham, Betty 85
Dunham, Jerry 117
Duning, John 117
Duning, Marcia 33, 34, 40, 48, 51, 60, 81, 85
Duning, Roland 75, 106
Dunn, James 53, 72, 85
Dunnington, Glenn 85
Eadler, Elaine 28, 49, 52, 55, 60, 61, 106
Eadler, Suellen 32, 48, 55, 76, 111
Eardahl, Gladys (Miss) 19, 80
Earl, Caren 46, 76, 111
Eastin, Jane 46, 111
Eastin, Sally 46, 60, 85
Eastman, Jim 117
Edelman, Harold 85
Edsall, David 28, 85
Edwards, Jay 85
Edwards, Joseph 106
Effmann, Eric 54, 111
Eliason, Emma (Miss) 21
Ellington, Maurice 86
Elliott, Joyce Ann 49, 60, 61, 106
Ellis, Barbara 46, 54, 111
Ellis, Janice Kay 106
Ellis, Kitty 48, 106
Ellis, William 117
Ellison, Harry 111
Elmore, James 111
Elmore, Margaret 46, 55, 111
Embry, David 106
Embry, Michael 53, 64, 70, 106
Emrick, Jan 44, 111
Emrick, Sandy 34, 46, 51, 60, 75, 86
Engelbert, Joyce 48, 50, 86
Erk, Barcley 10, 28, 44, 52, 106
Erk, Donald 53, 106
Etchison, Hubert (Mr.) 58, 63, 64, 65
Estes, Cecil 106
Eudaley, Ruth 49, 55, 60, 80, 86
Farlow, Mary 7, 49, 53, 86
Farlow, Myra 106
Farmer, Jim 7, 34, 53, 66, 86
Farr, Gladys 48, 111
Farr, Jim 64, 70, 72, 103, 106
Farris, Geraldine 111
Fasnacht, Don 117
Faust, Janet 14, 47, 55, 111
Feaselman, Carl 56, 66, 86
Feaster, Charles 86
Felty, Dale 86
Felty, Shirley 111
Felty, Sue 48, 50, 54, 60, 80, 102, 106
Fessler, Bill 7, 106
Fessler, Nadine 47, 111
Fihe, Mary (Miss) 20, 81
Fink, Larry 75
Finnan, Caroline 48, 61, 106
Fisher, Benjamin 111
Fisher, James 56, 86
Fisher, Marjorie 28, 49, 51, 86
Fisher, Thomas 56, 64, 67, 111
Fitzgibbons, Robert 75
Fitzharris, Michael 64, 69, 75, 106
Flatley, Paul 64, 66, 67, 80, 104, 111
Flaugher, James 16, 44, 50, 111
Fleener, Sue 28, 49, 50, 102, 106
Fleming, James William 111
Focht, Bill 34, 51, 86
Focht, Charles 111
Foley, Sharon 47, 111
Force, Gary 106
Ford, Boyd 117
Foreman, Jeannine 36, 45, 60, 80
Foreman, Joann 111
Foreman, Larry 32, 50, 111
Forrest, Louise 45, 57, 86
Fortner, Rose 117
Fossenkemper, Mary (Miss) 22, 104
Foster, Kenneth 30, 32, 40, 51, 111
Foster, Mary 117
Foster, Ronnie 64, 106
Foust, Shirley 106
Fox, David 5, 28, 70, 71, 80, 86
Fox, Larry 111
Frauman, Beverly 76, 111
Fredrickson, Rebecca 111
French, Gerald 53, 86
French, John 50, 53, 55, 86
French, Joyce Ann 48, 50, 106
French, L. Ann 30, 48, 52, 54, 57, 76, 111
Fribley, Nancy 117
Fryman, David 117
Fuller, Cornelius (Mr.) 20, 34, 53
Fullerton, David 34, 86
Fullerton, Lynda 47, 55, 111
Fulton, Fred 117
Funston, James 53, 106
Gabbard, Berchel 111
Gabbard, Bobbie Jean 48, 57, 86
Gabbard, Jesse 4, 111
Gabbard, Linda 111
Gabbard, Lois 117
Gabbard, Ruth 76, 111
Gabre, Gertrude 30, 47, 55, 86
Gamble, Thomas 111
Ganger, Nancy 47, 61, 106
Garard, Joanne 46, 60, 106
Gard, Barbara 40, 47, 60, 87
Gardner, Gayle 53, 81, 87
Gardner, Louis (Mr.) 21
Gardner, Phillip 117
Gardner, Sharon 4, 111
Garentine, Jack 106
Garrett, Joyce 50, 106
Garrison, Paul (Mr.) 24
Gates, Dianna 117
Gauker, Jack 111
Gaydosh, Mary Ann 4, 46, 111
Gellinger, Harold 87
Genutis, Thomas 117
George, Lois 38, 40, 46, 51, 55, 60, 81, 87
Gethers, Barbara 40, 55, 111
Gethers, Duane 87
Gethers, Judith 76, 111
Gethers, Toby Ann 16, 26, 36, 49, 51, 60, 87
Ghearing, Dorothy 111
Ghearing, Harry 75, 87
Ghearing, Mary Margaret 47, 57, 60, 87
Giannini, Nick 106
Gibbs, Carol Sue 111
Gibson, Margaret 117
Gill, Sandra 30, 48, 106
Gilliland, Kaye 46, 55, 111
Gilliland, Ray 111
Gilmore, Frank 106
Gilmore, Lowell 111
Ginter, Nancy 4, 46, 52, 111
Glover, Janet 46, 55, 111
Goar, Annabelle (Miss) 23, 57
Goble, Danny 87
Goble, Jane 87
Goble, Janet 47, 55, 111
Goble, Reba Marlene 55, 87
Godsey, Ronnie 87
Goheen, Linnea 7, 48, 54, 102, 106
Goheen, Patricia 47, 55, 111
Goins, Danny 117
Goins, Delbert 117
Goins, Richard 9, 56, 64, 67, 106
Golay, Carole 46, 80, 111
Goldenberg, David 30, 111
Gonwer, Howard (Mr.) 20, 34
Good, Barbara 106
Good, Patty 117
Good, Shelby Jean 50, 106
Gooding, Dale 87
Gooding, David 106
Goodlin, Jerry 117
Goodrich, Alice 117
Goodson, Etha 55, 111
Goodson, Sandra 49, 111
Goodwin, Gene 87
Goodwin, James 75, 111
Goodwin, Robert 111
Gordon, Nancy 47, 60, 87, 102
Goris, Anita 47, 50, 111
Gossett, David 11, 44, 70, 87, 103
Gough, Paul 111
Graham, Gretchen 30, 31, 32, 40, 46, 54, 111
Grasse, Virginia 47, 76, 111
Gray, Lonnie 106
Gray, Wanda 16, 36, 49, 87
Green, Pauletta 112
Green, Richard 50, 112
Greene, Betty 55, 112
Gregg, Jo Ann 40, 48, 106
Gregg, Judith 117
Greer, Ronald 106
Griffin, Billy 44, 80, 112
Grimes, Barbara 112
Grimes, Sharon 112
Grimm, Sara 117
Grothaus, Loretta (Miss) 22
Grottendick, Bill 4, 44, 56, 72, 87
Gwin, Arlene 47, 60, 61, 106
Gwin, David 73
Gwinn, Melody 112
Habing, Peggy 47, 112
Hackman, Jean Ann 46, 112
Hale, Donald Lee 112
Hall, Geraldine 55, 112
Hamilton, Aileen 36, 49, 87
Hamilton, Paul 117
Hamm, Duane 88
Hampton, Christine 106
Hampton, Geneva 47, 112
Hampton, Judy 106
Hampton, Rebecca 32, 33, 46, 54, 60, 76, 80, 106
Hannah, Estel (Mr.) 21, 104
Hannah, Geraldine 49, 106
Hannah, Thomas 28, 88
Hardwick, Jack 106
Hardwick, Melissa 76, 112
Harlan, Brenda 49, 60, 106
Harlin, Raymond 11, 53, 88, 106
Harmer, Patricia 34, 40, 46, 51, 88
Harper, Duane Francis 106
Harrington, Richard 69
Harris, Eddie 44, 68, 112
Harris, Jack 44, 74, 112
Harris, James 88
Harris, Ronald 12, 63, 64, 70, 88
Harshman, William (Mr.) 22
Hart, Sherrill 48, 60, 88
Hart, Susan 7, 46, 60, 106
Harter, Ronald 68, 112
Hartley, Larry 117
Hasemeier, Frances 4, 46, 112
Hasse, Jeannette 46, 54
Hasse, Marilyn 117
Hawkins, Bruce 88
Hawkins, Donald 88
Haynes, Jeffery 70, 106
Hays, Samuel 106
Head, Opal 117
Hein, Karen 14, 46, 54, 112
Hemke, Carol 118
Henderson, Delores Rose 32, 49, 106
Henemyre, Sandra 117
Hensley, Gwendolynne 117
Hensley, Helen 112
Hensley, Lois 40, 48, 50, 106
Hensley, Ruth 46, 74, 112
Hensley, Troy 50, 88
Herald, Marcheta 112
Herbst, David 28, 70, 88
Herd, Jess 56
Herning, Larry 88
Herold, Joseph 32, 112
Hess, Janet 48, 54, 112
Heuing, Patricia 45, 55, 88
Heuther, Mary 48, 54, 106
Hickman, David 117
Hieger, Karen 117
Higgins, Bradley 117
Hildreth, Janice 49, 60, 106
Hill, Emily 34, 40, 46, 51, 88
Hill, Joan 47
Hill, Mary J. 112
Hill, Patty 48, 112
Hill, Sally 46, 112
Hill, Thomas 64, 72, 112
Hilligoss, Richard 106
Hilling, Carol 28, 49, 60
Hilton, Charles (Mr.) 64, 70, 72, 103
Hinds, Shirley 45, 112
Hines, Stanley 50, 112
Hinshaw, Mike 44, 103, 106
Hinshaw, Ruth Ann 46
Hirschfield, Karen 112
Hirschfield, Ruth Ann 46, 112
Hittle, Don 73, 88
Hobbs, Betty 47, 88
Hoch, Donna 40, 48, 60, 88
Hoch, Mike 53, 56, 64, 70, 88
Hodges, Curtis 106
Hodgin, Richard 70
Hodgin, Susan 14, 34, 40, 47, 52, 88, 106
Hodgin, Tom 106
Hodgin, Tom 44, 112
Hodgin, Uldean (Mrs.) 20
Hoey, Lucille 45, 60, 88
Hogg, Junior 112
Hogston, Glen 112
Hogston, Pauline 48, 89
Holder, Glen (Mr.) 27
Holder, John 74
Holinko, Carol 10, 28, 49, 51, 60, 80, 88
Hollingsworth, Charles 106
Hollingsworth, Marietta 8, 28, 47, 54, 60, 89
Hollingsworth, Sue Ann 47, 74, 112
Hollopeter, Jim 34, 53, 89
Holloway, Anna Mae 57, 89
Holt, Lawrence 56, 106
Holt, Lawrence 112
Holt, Sally 89
Holthouse, Kathleen 28, 49, 60, 106
Holthouse, Sharon 14, 46, 104, 106
Holton, Frances 40, 48, 55, 106
Honenberger, Donna Ann 89
Honenberger, Gary 112
Hoover, Naomi 112
Hoover, Ramona 47, 89
Hopkins, Jane 4, 52, 112
Hopkins, Lydia 5, 7, 12, 40, 48, 60, 81, 89
Hopkins, Sammy 44, 106
Horn, Sharon 47, 106
Horne, Gloria 28, 45, 89
Horton, Roberta 46, 76, 112
Hoskins, Matt 112
House, Alfred 117
Howard, Hattie 47, 57, 89
Howard, Janice 46, 112
Howard, Phronia Lou 47, 57, 89
Hoyt, Martha 28, 46, 60, 106
Hudson, Robert 117
Huether, Mary 102, 106
Hull, Scott 11, 34, 51
Hull, Steven 64, 112
Humphrey, Bettie 47, 57, 106
Hundley, Joyce 4, 46, 112
Hunt, Jim 44, 55, 64, 70, 107
Hunt, Robert 64, 70, 72, 89, 103
Hutchings, John 50, 112
Inglert, Herbie 27, 89
Inman, Betty 117
Ireton, Anita 46, 112
Isom, Charles 53, 106
Jack, Duane 112
Jack, Linda 55, 112
Jackson, Barbara 45, 54, 60, 89
Jackson, Carolyn 7, 29, 106
Jackson, Fannie May 106
Jackson, Mary Lou 106
Jackson, Terry 117
James, Priscilla 112
James, Ramona 33, 89
Jefferies, Bob 54, 112

Jenkins, Jack 75, 106
Jenkins, Richard 64, 112
Jenkins, Roger 69
Jenkins, Timothy 112
Jennings, Gladys 112
Jennings, Kenneth 117
Jennings, Leslie 112
Jennings, Nancy 47, 48, 89
Jessup, Richard (Mr.) 24
Jett, Herbert 28, 53, 70, 89, 106
Jett, Marvin 50, 51, 70, 89
Jett, Myrna 117
Jett, Richard 112
Jewett, Barbara 117
Jewett, Charles 112
Jewett, Jim 117
Johnson, Alvin 117
Johnson, Billy 117
Johnson, Billy 112
Johnson, David L. 112
Johnson, David O. 54, 68
Johnson, Diane 28, 45, 90
Johnson, Donald 112
Johnson, Dudley (Mr.) 20
Johnson, Edward 117
Johnson, Jo Ellen 112
Johnson, Marion 50
Johnson, Maylenne 48, 106
Johnson, Numan 73
Johnson, Ora Jean 90
Johnson, Rebecca 117
Johnson, Robert 53, 64, 90
Johnson, Roland 11, 51
Johnson, Vienna 117
Jones, Alice 40, 46, 52, 60, 80, 106
Jones, Alvin 56, 106
Jones, Betty 46, 112
Jones, Bill 56
Jones, Bonnie 47, 112
Jones, Frances 76, 112
Jones, Harold 30, 32, 40, 51, 68, 104, 106
Jones, John 106
Jones, Julie 117
Jones, Mildred 49
Jones, Stephen 30, 52, 112
Jordon, Everett 30, 72, 112
Juerling, Walter 106
Juett, Phyllis 47, 106
Jurgens, Janice 40, 48, 57, 90, 100
Kaeuper, Miriam 33, 46, 112
Kaeuper, Richard 54, 112
Kaiser, David 112
Kanke, David 30, 53, 106
Kanke, Judy 48, 51, 57, 60, 90
Kanke, Ruth 46, 80, 112
Kanost, Vicki 25, 28, 55, 60, 80, 90
Kare, Sara 47, 112
Kasulas, Carol 47, 112
Katte, Melanie 47, 112
Kayler, Alan 44, 112
Keefer, Clifford (Mr.) 20
Keen, John 51, 106
Keenan, Susan 48, 54, 76, 112
Kelley, Margaret 49, 50, 106
Kelley, Marilyn 28, 49, 60, 90, 101
Kelly, Loretta 54, 76, 106
Kem, Bill 44, 54, 68, 112
Kem, Jan 30, 44, 52, 54, 68, 90, 103
Kendall, Carol 106
Kendall, Dale 69
Kennedy, Jerre 16, 44, 70, 106
Kennedy, Sam 112
Kenworthy, Joyce 117
Kerney, Deanna 49
Kerns, Sylvia 25, 28, 40, 45, 49, 60, 90
Kessler, Fred 112
Kessler, Larry 70
Ketring, Donna 47, 112
Ketring, Jim 118
Ketring, Norman 53, 106
Kidwell, Kay 107
Kidwell, Myrtle 47, 60, 81, 90
Killen, David 8, 90
Killen, Norma 54, 112
Kinder, Robert 112
Kindley, Lillian 32, 112
King, Le Roy 112
King, Mae (Miss) 20, 57
King, Ronald 107
King, Winona 90
Kinyon, Mary 16, 28, 46, 60, 61, 107
Kirschner, John 75, 107
Kissel, Gail 112
Kleinknecht, Ann 118
Kline, David 118
Kline, Sandra 48
Klinger, George 90
Knieriem, Margie 112
Knight, Shirley 49, 107
Knodle, Clifton 107
Knodle, Rosemary 48, 112
Kocher, Charlene 34, 46, 60, 81, 90
Koehring, David 28, 107
Koehring, Janice 28, 48, 107
Koehring, Stephen 118
Kohr, Phyllis 46, 90
Kolentus, Brenda 48, 102, 107
Koons, James 107
Koons, Nancy 40, 49, 60, 90
Kortright, Phyllis 48, 60, 112
Kovach, Nicky 70, 72, 103, 107
Kramer, Bernie Frank 112
Kramer, Melinda 49, 107
Krick, Mary 112
Kritsch, Robert 34, 53, 80, 90
Krone, John 112
Kuhlenbeck, Della 118
Kuhlenbeck, Roland 112
Kuhlman, Kyle 56, 107
Kuhn, Mariann 48, 112
Kuntzman, Vicki Sue 107
Kurdys, Douglas 25, 30, 34, 52, 68, 75, 90
Kurkowski, Jack 56, 74, 112
Kutter, John 107
La Follette, Larry 90
Lahmann, Beverly 36, 49, 60, 107
Lakes, O'Dell 107
Lamb, Larry 112
Lambdin, David 64, 70, 72, 104, 107
Land, Earl 91
Land, Harry 112
Land, Janet (Miss) 22
Lane, Frank 91
Lane, Jerry 107
Langford, Rose 49, 57, 107
Lanman, Charles 91
Lasley, Jack 118
Laswell, Gladys 107
Lathrop, Le Roy 91
Laughlin, Thomas 113
Laurent, Irene 46, 61, 107
Law, Sheila 29, 40, 45, 48, 80, 107
Lawhorn, Beth 91
Lawhorn, James 112
Lawhorn, Leslie 112
Lawhorn, Oliver 113
Lawler, Mary Ellen 47, 55, 113
Lawshe, Breta 28, 40, 55, 60, 91
Laytart, Anna Marie 113
Lear, Ronald 113
Lear, Ruby Ann 113
Leavell, Jennie 40, 107
Leavell, Marcia 91
Lee, Clifton 107
Lee, Elaine 47, 113
Lee, Jeffery 107
Lee, Jo Ann 107
Lehman, Jerry 118
Lehman, Mark 118
Lehman, Richard 107
Leith, Elinor 47, 60, 91
Le May, Carol 113
Lenoard, Tim 44, 113
Lewis, Donna 107
Lewis, Link 70, 72, 103
Lewis, Lynthus 64, 107
Lewis, Paul 72, 113
Lichtenfels, Sue 113
Liebert, Jan 113
Linburg, Robert 8, 53, 56, 69, 91
Lincoln, Linda 4, 49, 113
Lingle, Paul 56, 80, 113
Lipscomb, Ronnie 107
Lipscomb, Shirley 45, 60, 107
Little, Harleen 47, 74, 107
Little, Larry 118
Little, Linda 4, 46, 60, 107
Livingston, Larry 11, 44, 70, 71, 91
Lloyd, Shirley Jean 30, 31, 49, 107
Loar, Edward (Mr.) 22
Lochmueller, Robert (Mr.) 64, 66
Loewer, Kay 7, 39, 40, 45, 80, 91
Logue, Mildred (Mrs.) 19
Lohrey, Sue Ann 49, 102, 107
Long, Edward 28, 91
Long, Michael 107
Longmire, Nell Jean 107
Longworth, Janice 76, 107
Loop, Regina 50, 76, 107
Loschiavo, Mary Ann 47, 113
Love, Judy 30, 32, 46, 113
Lowdenslager, Nancy 48, 57, 60, 91
Lowdenslager, Shaldon 113
Lowery, Essie 113
Lowry, Raymond 50, 74, 113
Lundy, Gerald 13, 107
Lundy, Kenneth 113
Lyle, Michael 56, 67, 113
Lynch, Josephine 118
McBride, Patty 118
McCam, Melinda 10, 48, 55, 107
McCarty, Carol Ann 91
McCarty, Jerry 15, 16, 26, 44, 53, 56, 91
McCarty, Judy 47, 55, 113
McConaha, Patricia 46, 76, 80, 107
McConnell, Charles (Mr.) 18, 64
McCoskey, James 56, 113
McCoskey, Janice 34, 40, 46, 51, 60, 91
McDaniel, Raymond 113
McDaniel, Ronald 53
McFarland, Betty 113
McGill, Sally 7, 48, 107
McGovern, Emma 113
McGuire, Kenny 118
McIntire, John 44, 113
McKay, Kathern 113
McKee, Marilyn 28, 38, 40, 45, 46, 51, 60, 91
McLean, Charlene 76
McLear, Richard 71, 113
McNally, Charles 113
McNamara, Darlene 113
McNew, Gary 75, 113
McNew, Tommy 118
McNutt, Jerry 44, 51, 80, 91
McNutt, Mary Ann 7, 34, 39, 46, 51, 60, 92
McPherson, Bernice 107
Mack, Tom 64, 113
Mackey, Ronald 113
Maddox, Tom 44, 113
Maddox, William 28, 44, 92
Maiden, Richard 75
Maiden, Walter 113
Main, Bill 44, 92
Main, Karen 49, 107
Maines, Larry 113
Manis, Patwy 55, 113
Manlove, Alice 32, 46, 113
Manlove, Donald (Mr.) 18, 63
Manlove, Larry 64, 113
Mann, Delores 49, 107
Mann, Helen 92
Mann, Meredith 48, 113
Mansfield, Tom 73
Maple, Michael 118
Maples, Sandra 11, 49, 102, 107
Maples, Sylvia 49, 113
Marshall, Anna 74, 113
Marshall, Bill 118
Marshall, Ralph 118
Marshall, Richard 107
Marshall, Robert 113
Marte, Patricia 50, 107
Martin, Anne 46, 52, 57, 60, 61, 76, 104, 107
Martin, Donna 40, 48, 60, 107
Martin, Jan 107
Martin, Ted 28, 53, 64, 107
Martindale, Shirley 107
Mason, Ester 107
Mason, Marion 76, 113
Mason, Wynetta 107
Massey, Eleanor 113
Mathney, Ronald 107
Matson, Teresa 48, 61, 102, 107
Mattix, Norma 92
Maul, Connie 118
Maule, Marvin 118
Maurer, John 92
Maurer, Mary Jane 7, 48, 107
Maurer, Nancy 47, 80, 113
Maxwell, Sammy 107
Mayle, Grace 40, 48, 52, 107
Maze, Ronnie 64, 107
Meacham, Lucille (Miss) 23
Meadows, Richard 50, 113
Melle, David 56, 92
Mendenhall, Benny 56, 92
Mendenhall, George 11, 15, 53, 56, 73, 81, 92
Mendleson, Jack 30, 32, 44, 51, 92, 103
Mercurio, Michaela 34, 47, 51, 60, 81, 92
Mercurio, William 107
Merrick, John 64, 113
Mesker, Jacquiline 47, 92
Mesker, Larry 50, 113
Metz, James 107
Michael, Bennie 118
Michaels, Arlene 113
Middleton, Shirley 50, 113
Mikesell, Jane Ann 33, 40, 45, 54, 60, 92
Miller, Claudia 33, 47, 54, 107
Miller, Donald 50, 113
Miller, Ezra (Mr.) 21
Miller, Jay 92
Miller, Judith 45, 60, 92
Miller, Kenneth 107
Miller, Larry 44, 113
Miller, Linda 28, 45, 60, 104, 107
Miller, Margene 57, 60, 107
Miller, Marjorie 107
Miller, Maryann 4, 28, 46, 60, 61, 107
Miller, Michaelann 51, 60, 92
Miller, Preston 75
Miller, Rebecca 48, 101
Miller, Richard 75
Miller, Rosemary 107
Mills, Bill 67, 113
Mills, Carol 34, 40, 45, 55, 60, 92
Mills, Gary 75, 92
Minor, Janet Sue 107
Mize, Barbara 48, 57, 92
Monger, Phillip 30, 32, 53, 80, 92
Moore, Carol 48, 60, 93
Moore, Jack 72, 103, 113
Moore, Larry 44, 53, 64, 107
Moore, Linda 47, 113
Moore, Marshall 55, 66, 73, 107
Moore, Pat 34, 40, 45, 48, 52, 60, 93, 101
Moore, Patricia 81, 102, 113
Moore, Richard 50, 93
Moore, Ronald 50, 55, 107
Morgan, Douglas 50, 113
Morgan, Michael 113
Morgan, Samuel 50, 107
Morgenroth, Judy 4, 34, 40, 46, 57, 93
Morris, Sandra 118
Morrison, Margie 49, 51, 93
Morrison, Molly 33, 46, 113
Morse, John 93
Morton, Donald 50, 113
Morton, Irene 28, 32, 48, 76, 107
Moss, Mary Ann 46, 113
Moss, Max 70, 75, 107
Mounce, Donna 48, 93
Muckridge, James 107
Muhl, Becky 46, 113
Mullen, Betty 6, 107
Mullin, Connie 50, 76, 113
Mullins, Alvis 118
Mumpower, Dorothy 7, 47, 53, 57, 107
Murphy, Emily (Miss) 20
Murr, Gary 50, 113
Murray, Eugene 64, 107
Murray, Neva 30, 48, 52, 107
Murray, Patty 118
Murray, Shirley 118
Musser, Janet 113
Mussoni, Elizabeth 48, 50, 76, 113
Mussoni, Joyce 34, 47, 57, 93
Myers, Jack 118
Myers, Lowell 93
Neal, Charles 64, 113
Needler, Shirley 118
Nelson, Shirley 47, 76, 107
Newhouse, Eddie 118
Newman, Elaine 7, 49, 107
Newman, George 30, 113
Newton, Frieda 47, 54, 113
Niccum, Richard 118
Nicholson, Ronald 113
Niersback, Marguerite 48, 54, 55, 60, 93, 102
Ninde, William 113

Nixon, David 107
Noble, Larry 93
Noelker, Jerry 75, 113
Noelker, Sheila 46, 113
Nolte, Gene 64
Norris, Kathleen 107
Norris, Robert 113
North, Gloria 113
Notle, Cliff 70
Nugent, Daniel 28
Nugent, Virgil 118
Null, Bobby 118
O'Brien, Joseph 113
O'Donnel, Billy 118
Ogle, Bronston 107
Oler, Arthur 113
Oler, Douglas 16, 27, 53, 73, 107
Oler, Martha (Mrs.) 20
Osborn, Virginia 118
Osborne, Carl 107
Osborne, Judy 57, 60, 104, 107
Ottney, Judith 107
Owens, Connie 49, 74, 113
Owens, Larry 107
Owens, Larry Joe 44, 113
Oxendine, Connie 33, 49, 52, 55, 93
Oyle, Larry 118
Pappano, Elizabeth 48, 107
Pappano, Mary Rose 8, 48, 57, 76, 93
Pardieck, Bill 8, 30, 93
Parker, Jeanne (Mrs.) 22, 47
Parker, Larry 70, 71, 72, 103, 104, 107
Parker, Pat 11, 45, 60, 93
Parker, Steve 118
Parks, Larry 108
Parks, Paul 113
Parrish, Janet 36, 49, 54, 113
Parshall, John 11, 12, 30, 32, 73, 93
Parshall, Phyllis 46, 113
Patterson, Charles 108
Patterson, Ella Mae 33, 45, 49, 60, 93
Patterson, Logan 108
Patterson, Nancy 28, 46, 76, 108
Pattison, Anna 48, 54, 76, 102, 108
Patton, Bonnie 108
Payne, Bobby 118
Pegg, Dallas 118
Pence, Sarah 49, 55, 60, 93
Penland, Frances 46, 113
Perks, David 118
Perrine, Elsie 7, 48, 60, 93
Perry, Nina 113
Perry, Norma 46, 54, 113
Person, Nilene 7, 47, 108
Peters, Charles 113
Petry, Denice 118
Petry, Eddie 56, 68, 113
Petry, Janet 12, 25, 30, 34, 40, 47, 52, 81, 93
Petry, Kathryn 16, 46, 108
Petry, Nancy 118
Petty, Jack 108
Peyton, Patricia 30, 31, 46, 52, 113
Pfeiffer, Robert 56, 81, 94
Phenis, Ronald 64, 94
Philhower, Frederick 74, 113
Phillips, Carolyn 45, 55, 60, 80, 108
Phillips, James 64, 113
Piatt, Sandra 113
Pickett, Anna Marie 10, 48, 54, 80, 102, 108
Pickett, Mike 56, 64, 70, 94
Piche, Gene 113
Piel, Philip 113
Pierson, David 56, 113
Pierson, Judith 47, 108
Pierson, Linda 49, 114
Pierson, Walter 118
Pilgrim, James 4, 64, 67, 114
Platt, Juanita 47, 50, 114
Plummer, Alice 30, 31, 32, 48, 108
Plummer, Paul 75, 94
Plyley, Larry 75, 108
Polver, Carolyn 118
Ponder, Jerry 108
Pope, Rose 47, 108
Powell, Clinton 108
Prather, Jerry 53, 94
Preble, John 108
Price, Janet 33, 46, 54, 80, 114
Price, Mary 4, 48, 50, 114
Puckett, Julie 28, 49, 51, 60, 94
Purins, Guna 33, 47, 94
Pyke, Marcia 46, 51, 55, 102, 114
Rader, David 72, 74, 114
Ragan, Linda 50, 114
Raizen, Robert 118
Raizen, Sandra 40, 45, 47, 51, 60, 94
Ramey, Barbara 47, 108
Ramey, Edwin 50, 75, 108
Ramsey, Barbara 45, 47, 94
Ramsey, David 64, 67, 114
Ranck, Kathleen 48, 50, 74, 114
Randall, Linda 25, 39, 40, 45, 52, 60, 94
Randles, Bonnie 49
Raney, Stanley 118
Raper, Mark 11, 114
Raper, Sally 45, 55, 108
Rasner, Lowell 118
Reddington, Diane 46, 55, 94
Reddington, Judie 76, 114
Reece, Linda 118
Reed, Dian 33, 46, 108
Reed, Nancy 48, 55, 60, 108
Reed, Sheila 61, 108
Rees, Charles 114
Rees, David 13, 30, 108
Rees, Joe 94
Rees, Tom 71, 114
Reeves, Alvin 30, 72, 114
Reeves, David 56, 114
Reeves, Inda Lee 27, 47, 60, 94
Rehling, Judith 47, 114
Reid, Howard 30, 114
Reid, Richard 30, 108
Reis, Elaine 47, 51, 114
Reis, Gary 55, 108
Reis, Patty 40, 45, 55, 108
Rench, Nick 53, 114
Rettig, Mike 56, 80, 114
Reynolds, Bruce 12, 28, 30, 32, 34, 36, 80, 94
Reynolds, Jimmie Lou 49, 55, 108
Reynolds, Robert 118
Rhoads, Jay 27, 34, 51, 53, 73, 80, 94
Rhoads, Mort 56, 108
Rhymer, Joan 8, 49, 60, 94
Rich, Tom 28, 56, 94
Richards, Judith 118
Richardson, Eugene 108
Richardson, Janet 118
Richardson, Ronny Eugene 108
Riddell, Marvin 114
Ridenour, Paula 28, 46, 60, 76, 104, 108
Rife, Marita 55, 94
Rife, Terry 118
Rigsby, Fred 53, 70, 108
Rigsby, Patty 57, 94
Ringo, Joanne 114
Rivir, Janice 118
Roan, Larry 118
Robbins, Carol 34, 46, 51, 60, 94
Robbins, Judy 33, 48, 50, 102, 108
Robbins, Leroy 118
Robbins, Ronnie 75, 95
Roberts, Frank 95
Roberts, John 75, 108
Robertson, Daryl 44, 108
Robertson, David 108
Robertson, Paul (Mr.) 23, 100
Robertson, Robert 28, 95
Robinson, Harold Eugene 30, 108
Rodgers, Janet 118
Rodgers, Janice 118
Roe, Edna (Miss) 23, 76
Roemer, Millye 28, 34, 46, 51, 95
Rogers, Gerald 108
Rogers, Larry 108
Roland, Duane 53, 64, 95
Romain, Roxann 48
Ronan, Barbara 7, 49, 55, 57, 108
Rosa, Jo Ann 47, 52, 114
Rosar, Allan 56, 108
Rose, Dale 108
Rose, Nancy 47, 114
Ross, Frederick 30, 40, 56, 64, 70, 108
Ross, John 95
Ross, Lloyd 114
Rother, Priscilla 114
Roush, Dick 114
Roush, James 56, 108
Roush, Susan 48, 114
Rowe, Martha 76, 114
Rudwell, George 34, 51, 54, 95
Rudy, Judi 40, 48, 55, 108
Ruger, Mike 108
Runnels, Robert 108
Runyon, Clarence (Mr.) 24
Russell, Elmer 108
Russell, Marcia 28, 49, 52, 54, 60, 74, 95
Rust, Betty 108
Rust, Sharlene 114
Rusterholz, Jana 47, 114
Ryan, Charles 114
Ryan, Michael 118
Saffer, Shirley 47, 114
Saine, Donald 52, 81, 95
Salzarulo, Henry 64, 70, 103, 114
Salzarulo, William 108
Sample, Dick 74, 114
Satterfield, Billy 64, 66, 70
Satterfield, James 44, 64, 67, 70, 114
Satterfield, Lynn 66, 108
Satterfield, Mary 49, 55, 108
Sauer, Joyce 48, 50, 55, 61, 108
Sauser, John 118
Savage, Judy 47, 54, 114
Sawyer, Jim 9, 108
Scarce, Donald 108
Scheffler, Norman 30, 54, 75, 95
Schiebler, Wesley 64, 114
Schelke, Kathryn 49, 52, 80, 108
Scheuck, Mark 114
Schlotterbeck, Michael 64, 67, 114
Schmitt, James 114
Schoop, Bob 114
Schubert, Louise 114
Schuerman, Jerry 12, 30, 34, 36, 80, 95
Schuerman, Larry 56, 67, 114
Schuler, Judy 48, 108
Schultz, Karen 118
Schwab, Cleo 4, 8, 40, 45, 57, 60, 108
Schweizer, Raymond 114
Sciortino, Larry 108
Scott, Nila Mae 55, 108
Seal, Donald 56, 95
Sealock, Harold (Mr.) 21, 81
Sears, A. R. (Mr.) 22
Sedrick, Charles 114
Seider, Dale (Mr.) 22
Seitz, Margaret (Mrs.) 23
Seligman, Steve 53, 64, 75, 108
Sewell, Chad 118
Shafer, Marilyn 49, 60, 95
Shake, Sandra 55, 76, 114
Shank, Mark 56
Sharp, Cinda 48, 55, 108
Sharp, Richard 70
Shawhan, Judy 33, 48, 50, 55, 108
Sheffer, Deanna 16, 36, 95
Sheffer, Wanda 49, 95, 100
Shell, Donald 114
Shelton, Bently 108
Shepard, Sue 48, 108
Shepherd, Carolyn 118
Shepherd, Nelva 47, 50, 114
Shipp, Bernard 50, 108
Shipp, Beverly 55, 114
Shipp, Clarence 114
Shirley, Howard 118
Shook, Larry 64, 66, 73, 108
Shook, Patty 46, 75, 80, 108
Shook, Peggy 47, 55, 75, 80, 114
Shores, Larry 27, 44, 108
Shuler, Ann 48, 50, 108
Shuler, Blaine 56, 108
Shultz, Johanna 40, 48, 52, 108
Shute, Larry 73, 99
Shute, Linda 47, 114
Shute, Steve 118
Sibert, Dawn 118
Sibert, Roberta 55, 95
Sieb, Charles 95
Siewek, Sandra 46, 114
Siler, James 54, 114
Silvers, Bonnie 48, 51, 114
Simmons, Robert (Mr.) 25
Simmons, Roy 74, 75, 108
Simpson, Wanda 45, 57, 60, 108
Singleton, Betty 118
Singleton, Robert 75, 114
Sink, Barbara 48, 114
Skaggs, Pauline 118
Skinner, James 108
Slattery, Ann 48, 51, 69, 95
Slattery, Jim 108
Slifer, Jerry 114
Smith, Barbara 4, 33, 76, 114
Smith, Bill 114
Smith, Bruce 30, 36, 55, 114
Smith, Charles 114
Smith, Elaine 49, 55, 60, 108
Smith, Elizabeth 114
Smith, Errol 75, 95
Smith, Gary 51, 54, 68, 114
Smith, Gloria 48, 50, 76, 114
Smith, Jack 64, 114
Smith, James 4, 56, 108
Smith, John 56, 71, 114
Smith, Joyceanne 48, 51, 60, 96
Smith, Lorna 118
Smith, Marquita 108
Smith, Mike 44, 69, 75, 104, 108
Smith, Phillip 118
Smith, Richard 44, 52, 68, 71, 114
Smith, Richard 75
Smith, Sandra Jane 45, 57, 108
Smith, Sheri 47, 50, 108
Smith, Sondra June 45, 57, 60, 108
Smith, Valeeta 55, 60, 96
Smythe, Laura 47, 50, 114
Snyder, Demaris 4, 33, 46, 55, 108
Snyder, Janice 49, 50, 108
Snyder, Nancy 55, 74, 114
Sollars, Robert (Mr.) 23
Songer, Max 114
Soper, Eileen 114
Soper, Nancy 50, 96
Spade, Colleen 33, 40, 46, 55, 76, 108
Spalding, Betty 49, 96
Spalding, Robert 30, 56, 114
Sparks, Reo 114
Spegal, Patty 76, 108
Spencer, Janet 28, 49, 96
Spencer, John 114
Spicer, John 114
Sponsel, Phillip 34, 51, 96
Sponsler, Jane 16, 34, 36, 45, 49, 51, 60, 96
Sponsler, Palmer (Mr.) 20
Springfield, Warren 30, 51, 55, 96
Stafford, Lowell (Mr.) 21
Stantord, Max 28 34, 40, 96
Stanley, Becky 48, 60, 76, 108
Stanley, Herbert (Mr.) 24
Stanley, John 44, 68, 114
Starr, Eddie 118
Steed, Judy 47, 55, 74, 114
Stegall, John 114
Stephens, Judy 118
Stephenson, Carolyn 30, 49, 96
Stephenson, Connie 49, 50, 57, 96
Stevens, Bill 108
Stevens, Cynthia 16, 36, 49, 108
Stevens, Delores 108
Stevens, Larry 114
Stevens, Tom 75, 114
Stewart, Patricia 118
Sticco, James 16, 72, 103, 108
Sticco, Nancy 45, 114
Stidham, David 114
Stidham, John 68, 108
Stier, Dale 27, 34, 96
Stier, Mary Janice 48, 55, 109
Stigleman, Judy 47, 114
Stigleman, Michael 55, 114
Stigleman, Richard 30, 96
Stinson, Marjorie 118
Stinson, Mildred (Miss) 23
Stinson, Ralph 9, 73
Stocker, Janice (Miss) 49
Stolle, Patty 47, 114
Stone, Helen 49, 114
Stout, Jim 114
Stout, Nancy 48, 50, 76, 114
Stover, Bob 96
Stracaner, Carol 109
Strahan, Marguerite (Mrs.) 21, 48, 53
Street, Kenneth 56
Street, Larry 114
Sturgis, Donald 8, 114

Sulprizio, Anna Marie 60, 104, 109
Sutton, Melanie 76
Swallow, Bob 64, 66, 70, 104, 109
Swasko, Andrew 114
Sweet, John 44, 56, 64, 67, 80, 114
Swindell, Raylene 109
Swoveland, Shirley 4, 8, 45, 57, 109
Taggart, Howard 114
Tait, Janice 40, 47, 60, 96
Tapp, Sylvia 27, 32, 49, 51, 96
Tate, Larry 115
Tatman, Carloyn 109
Taylor, Dianne 118
Taylor, J. T. 109
Taylor, Mary Ann 76, 109
Teegarden, Bob 11, 12, 30, 36, 51, 96
Tevis, John 4, 115
Tevis, Paul 64
Thalls, Jerry 75, 109
Tharp, Ronald 50
Thatcher, Becky 118
Thistlewaite, Judy 47, 80, 115
Thistlewaite, Mark 56, 96
Thistlewaite, Susan 118
Thoma, Helen 115
Thomas, Ann 115
Thomas, Janice 32, 33, 40, 46, 109
Thomas, Joyce 115
Thomas, Judy 46, 115
Thomas, Mary Ann 47, 51, 115
Thomas, Melissa 46, 52, 60, 61, 76, 109
Thomas, Peggy 47, 115
Thomas, Phyllis 47, 96
Thomas, Wilbur (Mr.) 24
Thomason, Sharon 34, 57, 96
Thomason, Shirley 55, 115
Thompson, Dennis 80, 97
Thompson, Linda 48, 115
Thorman, John 56, 115
Tibbs, Jerry 115
Tibbs, Marcia 49, 97
Tice, Judy 48, 109
Tiemeyer, Emily 118
Timmons, Kay 118
Tinsley, David 97
Tinsley, Ruth Ann 49, 115
Todd, Darleen 46, 115
Todd, Janet 45, 60, 97
Toliver, Cordell 118
Tomlinson, Mary 46, 115
Tomlinson, Myra 28, 45, 54, 60, 97
Toney, Nancy 46, 115
Toth, Robert 44, 64, 75, 109
Townsend, Rachel 47, 54, 61, 76, 109
Trace, Donald 109
Trace, Ramona 74, 115
Tracy, Larry 50, 115
Travis, Martha 47, 50, 115
Treanor, Sharon 109
Treasure, Carolyn 48, 53
Treasure, Ray (Mr.) 22
Tremain, Stephen 53, 74, 115
Trimble, Janet 76, 109
Trotter, Mary 45, 60, 97
Trout, Harold (Mr.) 21, 44
Troxel, Gretchen 49, 109
Truitt, Carolyn 115
Tschaen, Rita 60, 108
Tubesing, Gayle 30, 49, 52, 97
Turley, Mary 32, 49, 109
Turner, Jerry 12, 15, 16, 30, 44, 53, 56, 64, 81, 97, 103
Turner, John 109
Turner, Nancy Jo 36, 49, 60, 97, 104, 109
Turner, Ronnie 56, 97
Turner, Ronnie 109
Tuttle, Sharon 16, 45, 46, 62, 80, 109
Tuttle, Tom 12, 34, 53, 64, 70, 80, 97
Twine, Darnell 115
Tye, Danny 28, 44, 108
Tye, Karen Louise 48, 115
Tye, Norma Jean 32, 47, 60, 108
Tyler, Geraldine 49, 50, 60, 97
Tyler, Terry 118
Uchtman, Margie 109
Uhte, Allen 115
Ulmer, Susan 49, 54, 97
Urmston, Stuart 30, 44, 56, 115
Usher, Jon 28, 75, 109
Utsler, Barbara 118
Utsler, Delores 97
Van Ausdal, Diane 28, 39, 40, 46, 52, 62, 80, 97
Van Ausdal, Jeannette 49, 52, 97, 109
Vance, Bill 53
Vanderpool, Carleen 47, 115
Van Pelt, Ellen 47, 55, 115
Van Skoik, Roger 64, 109
Van Zant, Jack 53, 56, 97
Van Zant, William 115
Varnell, Allan 54, 80, 115
Varnell, 24
Vasbinder, Frank 109
Vass, Larry 30, 70, 109
Vaughn, Quentin 50, 115
Vecera, Gene 53, 56, 97
Via, Jerry 115
Vioni, Catherine (Mrs.) 19
Vioni, Roni 30, 32, 97
Vivian, Sally 49, 115
Vogelgesang, Carol 118
Vogelgesang, Nancy 48, 109
Vogelgesang, Ronnie 48, 109
Von Fein, John 53, 54, 109
Vore, Karen 46, 55, 115
Waak, Patricia 16, 26, 36, 49, 60, 81, 98, 101
Wadsworth, Martha 28, 47, 115
Wafer, Beverly 115
Wafer, Nadine 109
Wagner, Judy 48, 51, 60, 98
Wainscott, Linda 48, 76, 115
Walker, Clark 109
Walls, Eugene Robert 98
Walter, Philip 118
Walterman, Charles 115
Walters, John Howard 50, 115
Walters, Sandra 47, 115
Ward, Eugene 108
Ware, Robert 5, 30, 31, 52, 53, 54, 68, 98
Warn, Sandra 118
Waterman, Ed Paul 115
Watkins, Anita 109
Watkins, Wayne 56, 64, 72, 80, 103, 109
Watts, Shelva 118
Weatherly, Edith 115
Weatherly, Marqueta 4, 115
Weaver, Nancy 115
Webb, Judith 115
Weber, Suzanne 14, 28, 34, 40, 49, 52, 60, 98
Wehrley, Dale 30, 44, 75, 115
Wehrley, Elas Suzanne 47, 109
Weirich, Judy 49, 54, 115
Weiser, Patricia 40, 49, 60, 98
Welker, Robert 30, 68, 75, 109
Wellings, Charles 56, 64, 67, 115
Wenz, Gary 98
Wesler, Richard 9, 98
West, Ronald 44, 98
Weston, Jane 33, 48, 61, 109
Wetzel, Don 109
Whirley, Ruth Ann 115
Whisenhunt, Rosemary 46, 109
White, Carol 45, 60, 109
White, Helen 49, 109
White, James 53, 98
White, John 115
White, Shirley Delaine 55, 115
Whitesell, Terry 98
Wicker, Elnora 47, 54, 76, 109
Wicker, Virginia 55, 98
Wickersham, Janet (Mrs.) 23
Wicks, Laverne 76, 109
Wiggington, Janet 55
Wiggs, Dorothy 47, 115
Wilbur, Fred 7, 56, 98
Wilbur, Tom 109
Wiles, Sandra Sue 47, 60, 74, 98, 109
Williams, Ann 115
Williams, Carol 48, 51, 57, 60, 98
Williams, David 28, 75, 119
Williams, Gary 118
Williams, Howard 7, 55, 74, 115
Williams, Jeanne 50, 60, 98
Williams, Napoleon 64, 115
Williams, Ramona 49, 50, 98
Williams, Rita 49, 109
Williams, Roland 98
Williams, Sandra 47, 55, 115
Willis, Joe 109
Wilson, Barbara 48, 55, 109
Wilson, John 53, 74
Wilson, Mary Lou 45, 60, 98
Wilson, Rebecca 55, 76, 115
Wilson, Ronald 118
Wilson, Walker 115
Winburn, Martell 118
Windle, Larry 118
Windle, Robert 109
Winget, James 118
Winget, Maria 109
Winkelman, David 30, 44, 75, 109
Winslow, Gail 47, 115
Winters, Larry 109
Winters, Murray 98
Winters, Thresia 109
Wirts, Marlene 45, 55, 57, 99
Wise, Bill 99
Wise, Richard 64
Wisenberg, Sally 45, 115
Wisniewski, Beverly 34, 40, 51, 60, 99
Wissel, Judith 47, 50, 55, 115
Witherby, Earl 115
Witte, Joe 109
Witte, Joyce 36, 45, 49, 51, 60, 99
Witte, Mary Barbara 115
Witte, Nancy 47, 55, 57, 99
Witter, Barbara 36, 49, 60, 99
Wolfe, Jerry 99
Wolfenbarker, Hattie 30, 47, 50, 115
Wood, Beverly 115
Wood, Gordon 115
Woodson, Ardelia 99
Woodson, Maggie 55, 115
Woodward, Elizabeth 12, 46, 55, 60, 80, 99
Wright, Bill 109
Wright, Carole 118
Wright, Jay 7, 54, 109
Wright, Jerry 109
Wright, Kenneth 73, 109
Wright, Leon 118
Wright, Libby 48, 55, 109
Wright, Rosemary 38, 40, 46, 60, 99
Wright, Ruthmary (Mrs.) 23
Wright, Sandra 55, 76, 115
Wright, Shirley 46, 55, 109
Wright, Thomas 55, 75, 99
Wright, Tommy 30, 66, 108
Wyatt, Ethel (Mrs.) 20, 46
Wyatt, Harvey 109
Wyatt, Shirley 76, 115
Wyer, Bill 75, 99
Wynegar, Mary Esther 8, 48, 60, 80, 109
Yandl, Larry 115
Yedding, Alice 46, 50, 115
Yencer, Foster 11, 40, 52, 53, 80, 99
York, George 99
York, Kenneth 64, 72, 75, 103, 109
Young, Ernest 70
Young, Ned 32, 70
Young, Randall 56
Zartman, Carol 47, 115
Zeiler, Jim 9, 28, 109
Zimmer, Joyce 5, 11, 25, 30, 31, 34, 40, 49, 52, 99
Zucker, Jerry 72, 103, 104, 109
Zurwell, Joe 109
Zuttermeister, Virginia 12, 34, 51, 60, 81, 99
Zwissler, Jim 109
Zwissler, John 99
Zwissler, Joseph 64, 115

Acknowledgments

What has taken you a few minutes to look through briefly has taken the 1957 PIERIAN staff seven long months of grueling, hair-pulling trials and tribulations. The staff has proven their worth and cooperation in many ways We have all learned much about the making of a yearbook and the last-minute changes that may go into layout. We realize that there are errors and weak points, but we ask your indulgence and hope that the 1958 PIERIAN staff can profit by our experience. The picture at the bottom of this page was made just in fun and goes to prove that editing, writing, and layout can be "a real riot" as well as hard work. Special thanks go out to our advisor and sponsor, Mr. Robert Simmons, whose help and suggestions were invaluable in the production of YOUR PIERIAN.

We wish to thank Bill Honan of Richmond Photo Lab, Fred Wright of Commercial Photo Lab, and John Walters of R.H.S. for being patient and efficient in providing our photographs. We appreciate the Palladium—Item's furnishing us with several prints. Killion Studios of Richmond deserve our thanks for providing us with all underclass pictures. Porter's Studio and Hirshburg's Studio were most cooperative in supplying us with our senior pictures. We especially commend Larry Porter of Porter's Studio for donating the lovely "Queen and court" pictures on pages 38 and 39; Mr. Porter's help was inestimable in giving us many fine pictures and much sound advice.

TOM ANDERSON, Editor
JANET PETRY, Assistant Editor

It's Finished!

Doug Kurdys, Linda Randal, Joyce Zimmer, Roberta Chesnut, Tom Anderson, Sylvia Kerns, Vicki Kanost, Janet Petry, and Suzanne Weber. Ron West, Breta Lawshe, and Jane Sponsler are completely passed out of the picture.